LARGER NET PAID CIRCULATION THAN COMBINED COMPETITORS.

THE WEATHER—Cooler tonight and Saturday

EXCLUSIVE ASSOCIATED PRESS AND MARKET REPORTS BY WIRE DAILY

2638 Sworn average circulation for February By Mail—1319 By Carrier—1289 Guaranteed 40% in excess nearest competitor

COSHOCTON DAILY AGE.

VOL. 12. No. 70. FRIDAY COSHOCTON, OHIO, MARCH 22, 1907. FRIDAY TWO CENTS

Chas. Cottom retires from newspaper publishing business. Page 8

GOVERNOR TURNS OUT CRUEL MEN

Newburg Asylum Must be Run on a New Program

[By Telegraph to The Age]

Columbus, O., March 22.—Governor Harris has ordered the trustees of the Newburg insane asylum to make a complete reorganization of the staff of that institution as a result of the disclosures there. Superintendent Howard, whose administration was severely criticised by the trustees in a report to the governor, resigned several days ago, and has been succeeded by Dr. C. H. Clark. A complete new set of officials, including attendants and others, will be named by the trustees next week.

The governor attended a meeting of state board of charities, of which he is ex-officio president. The session was executive, but according to the members the governor made some pertinent remarks regarding his policy in conducting the various state institutions. The governor is reported to have said that he will insist upon the trustees being something more than honorary officials of these institutions. The governor has been asked to reappoint most of the retiring trustees, and he has declared his purpose of insisting upon the appointment of men who will take an active interest in and devote a reasonable portion of their time to the institutions for whose management they are responsible.

Six Attendants Held.

Cleveland, O., March 22—Six former or present attendants of the state insane hospital here were indicted by the grand jury for attacks on patients. One of these attendants, John Garrett, whose name was frequently mentioned at the recent investigation in connection with acts of brutality towards patients, is indicted on nine seeparate charges. All the charges are assault and battery. The total number of asylum indictments is 13. The indicted men are John Garrett, John Frazier, Walter Enlow, Clement O'Brien, William J. Gibson and Charles Peterman.

Age Circulation Tips 3,000 Mark

Tremendous Demand For The Daily Age Thursday Sets Peg up Another Notch

The high water mark of spring circulation was reached by The Daily Age Thursday, when the demands of the public for news concerning the sad drowning of John Hahn and the latest of the Bordenkircher case, necessitated a press run of 3020 papers.

And that was not enough.

Street hustlers were turned down after 5 o'clock and fully 50 more Ages could have been sold had not the supply been exhausted.

Thursday, March 22, the mailing list of The Daily Age—to county patrons, R. F. D 's etc—was exactly 1558.

The number of copies of The Daily Ages for the same date delivered by carrier in this city and Roscoe, sold at news stands (sold to customers, not left on counter or returned—actual sales) and sold on the streets by hustlers, 1441.

This makes a total of 2999. The other 21 copies are reserved for the files, and demand is already being made upon them this morning.

The actual net bona fide circulation for the day was within one of three thousand—2999. It was a big day and could have been bigger if the supply had not been exhausted.

SOAK 'EM!

"Guilty of Manslaughter" is The Verdict of The Jury

NEW TRIAL IS ASKED AT ONCE

Judge Will Not Sentence Woman Until Saturday March 30---Dramatic Ending of Bordenkircher Case

Verdict—Manslaughter.

Sentence—Judge Nicholas states he will suspend giving sentence until Saturday March 30, on account of other duties intervening. Manslaughter carries with it a sentence of from 1 to 20 years, within the discretion of the court.

Popular Verdict—The verdict of the jury meets with popular approval of these who had followed the case. It coincides with the published opinion of The Age, given after a fair, square and unbiased consideration of the testimony given day by day.

Will Go Up—Motion for new trial will probably be overruled and notice of appeal to higher court made. For a time at least, this means the case will hang after the fashion of the Dickerson case.

Thus the Bordenkircher case has come to the end of its first chapter at least, and the public approves the verdict of the jury, the same as they approved the verdict of the Dickerson jury.

The trial was marked by the special night session at 7 o'clock when the court charged the jury. By the special midnight session to receive the verdict and by the final adjourned session at 9 o'clock Friday morning when the matter of bond was talked over and decision announced that the sentence would not be pronounced till Saturday March 30.

A motion for a new trial will be filed Saturday by Attys. Glenn and Wheeler

At the morning session of court Friday Mr. Wheeler stated that a motion for a new trial will be filed Saturday. Judge Nicholas adjourned court until Saturday morning in order to give Mrs. Bordenkircher's attorneys time to find out whether she could give bond. Mr. Wheeler stated to the court that she wasn't able to give bond before and that he didn't know whether she

Could Give Bond

now after having been convicted

Judge Nicholas stated that the amount of the bond will be $5,000, the same as fixed by Judge Maxwell for her appearance in court for trial.

Judge Nicholas said that he wanted abundance of time to consider the case and as he is to try a murder case at Delaware next week he **stated that he would not sentence Mrs. Bordenkircher until Saturday, March 30.**

Two men on the jury

Stood for Acquittal

Friday night and the jury was threatened with disagreement. One of the men on the jury stated to an Age reporter Friday morning that when the jury first went out a ballot was taken to decide whether Mrs. Bordenkircher should be acquitted of second degree murder. Thomas Burrell and Mr. Hays voted in favor of acquittal on the charge in the indictment Then the jury voted on manslaughter; four were in favor of manslaughter and eight held out for second degree murder. Finally an agreement was reached on manslaughter

A Guess at Sentence

It is safe to predict that Judge Nicholas will not sentence Mrs. Bordenkircher to less than five years nor more than ten years. Many wagers are being placed on the number of years as the law provides that she may be sentenced from one to twenty years

The case went to the jury at 7:35, Thursday evening Judge Nicholas' typewritten charge having consumed about a half hour. The largest crowd that has been in the courtroom since the trial commencednine days ago was present. Judge Nicholas' charge was clear and concise and covered all the legal questions involved though somewhat uninteresting to those not versed on legal lore. The court defined a reasonable doubt and told the twelve men who faced him earnesttly that they must satisfy themselves beyond a reasonable doubt, not a whimsical doubt, that the defendant was guilty before they brought in a verdict of guilty.

Told Each Kind

He defined second degree murder, manslaughter and assault and battery. The court stenographer, Miss McCullough took down the charge as the words fell rapidly from the lips of the court. In conclusion the judge told the jury that the special charges given before the arguments were to be considered along with the general charge, He told the jury that they should retain the courtroom as their jury room, the regular jury room upstairs being temporarily unfit for service, and that he would remain ready to receive their verdict until midnight If they should not be able to reach a verdict in which all twelve men could concur by midnight but should agree between midnight and morning they should seal their verdict and leave it in the hands of the foreman and return to court Friday at 8:30 a. m. The crowd was dismissed, the doors locked and the jury left in charge of Sheriff Browning who stayed in the judge's private office to await their bidding Bailiff Wright was given instructions to ring the the bell in case the verdict came in by midnight

The Midnight Verdict.

It was five minutes past eleven Thursday night when the clang of the court house bell aroused those who had been waiting, and in short order the court room was well filled, to hear the verdict of the jury in the Bordenkircher case.

A scene of that kind is always more or less awesome—light at the judge's desk and all the rest dark corners. Twelve set faces showing a seige of worry and strain. A lot of curious ones trying to fathom a moment in advance what is going to be done. The accused, always nervous—except in Dickerson's case—and casting furtive glances to learn the impending doom. It is not at least a pleasant situation.

Clerk McBane read the verdict, the usual motions were made, the jury discharged with the compliments of the court, the crowd filed out, the woman, weeping, was taken back to jail, and then again came darkness.

Took Three Ballots

It took three ballots to decide the fate of the accused woman.. When the jury retired, or rather when the audience retired and left the jury locked in the court room at 7.30, the first act was to elect Henry Frank, who is a sterling citizen of Linton township, foreman.

The first attempt to take any action, after going over the data at hand was to have a vote of guilty or not guilty, and it had begun when some of the jurors objected, fearing that it might tangle things. Ballots were then taken as follows:

First ballot—Is she guilty of murder in second degree as charged in the indictment? Yes 8 No 4.

Second ballot—Is she guilty of manslaughter? Yes 10, No. 2.

Third ballot—Is she guilty of manslaughter? Yes 12.

The third and last ballot was taken just at 11 o'clock and at five minutes past the hour the sheriff was notified that they were ready to report.

The attorneys had been within call all evening. Judge Voorhees was not present, but Prosecutor McDowell was there for the state. Attorneys Glenn and Wheeler were on hand.

Wore Long Black Coat

It was about a quarter past the hour when the sheriff brought in the accused woman. Mrs. Bordenkircher was as usual attired all in black and wore a long black velvet coat.

One could hear a pin drop when Clerk McBane read the verdict and the usual formalities were gone through.

Mrs. Bordenkircher sat as stone during the reading of the verdict. Her attorneys at once made a motion for a new trial and asked regarding bond Judge Nicholas stated that court would adjourn till 9 a. m. Friday and those matters would then be taken up.

She Broke Down

As court was adjourned Mrs. Bordenkircher broke down and wept. Her brotherinlaw, Mr. Belden, was at her side and tried in vain to comfort her. The state prison seemed to be staring her in the face. She cried convulsively as Sheriff Browning led her out of the room and back to her cell in the county jail.

It is said this morning she passed a restless night, the long hours spent in weeping.

Like Age's Prophecy

The twelve men who found her guilty of manslaughter, just as predicted in The Age that the verdict would be returned, are Henry Frank, foreman, Linton township; S. A. Pfous, Coshocton; W. C. Gephart, White Eyes: Henry Veigel, Jackson; C. D. Conley, West Lafayette; George Miller, Washington; H. B. Heaton, Perry: T. H. Burrel, Coshocton; Chas. Schumacher, Crawford; J. E. Hays, Tiverton; Thos. Hamilton, White Eyes; and John McFarland, New Castle.

Mrs. Bordenkircher's attorneys felt confident if there were not a verdict of guilty in second degree brought in, that their client would have been acquitted, and were disappointed at the verdict of manslaughter.

Prosecutor McDowell was considerably elated and said he could have hoped for nothing better.

A Short Trial

The trial was one of the shortest big trials in the history of the county. It opened Wednesday March 13, and in one day a jury was secured. The taking of evidence went rapidly, the most sensational episode being when the state put the little child on the stand—which it generally believed to have helped the defense— and there were scenes of weeping in court The act of the defense placing Mrs. Bordenkircher on the stand brought rather sensational scenes particularly when she testified as to how the shooting had been done and explained it was accidental. The whole case took one day more than a week.

IDA MAE BORDENKIRCHER

Story of the Crime

The story of the crime is of too general knowledge to bear detailed repetition. Mrs. Bordenkircher for many years has been a notorious woman, but married Levi Bordenkircher, a member of one of the county's prominent and highly respected families. She ostensibly at least left her old life and they kept house in a respectable neighborhood on Vine street. Christmas day she had invited in a number of friends for Christmas dinner. There was drinking and some guests were there who did not wait for engraved invitations She testified she herself was drunk Levi came home drunk. He kicked her. A fight ensued in which most of the guests made a hurried departure. She fired, after getting the revolver as self protection the testimony showing he had said he would kill her, and the bullet went through a door and struck him in the abdomen. The state's contention was that he ran to the bedroom and tried to hold the door against her and was thus braced forward when she fired through the door, the ball taking effect in his abdomen. He lingered four or five days and died. She was indicted for murder in the second degree by the January grand jury.

Like Dickerson Scene.

The return of the verdict reminded one of the Dickerson jury. They too had been charged at about the same hour and consumed about a half hour longer in reaching their verdict. The Dickerson jury came in shortly after midnight. This one, shortly after 11. The scene in the court room was not dissimilar There was the customary cluster of curious women, who had stayed up till that hour to hear the verdict, and the usual crowd of men.

The members of the jury have been on all sides congratulated upon their fair, square way of looking at the subject and bringing in a verdict that appears to meet popular approbation. The general opinion coincided with that of The Age—manslaughter, or in some quarters, acquittal was hoped for.

UNCLE SAM MAY SPANK GENERALS

[By Telegraph to The Age]

Washington, March 22.—Joint intervention by Mexico and the United States in the conflict which threatens to involve all of Central America, is now regarded as probable by diplomatists. Tenders of good offices on the part of the two governments have not been heeded by Nicaragua, Honduras and Salvador, and it has been suggested to the state department that Mexico and the United States should send plenipotentiaries to the warring countries to investigate the causes of the present war and order an immediate cessation of hostilities. Secretary of State Root and Mr. Creel, the Mexican ambassador, have been in conference frequently since the outbreak of war, and Latin-American diplomatists would not be surprised by the announcement that Mexico and the United States have decided the war must cease. In fact such a settlement would be highly satisfactory to many of the South American representatives, who feel that their countries suffer from the warlike reputation of Central American countries. It has been pointed out to the state department that the co-operation of Mexico with the United States in restoring peace in Central America would disarm criticism of the United States and show that it has no thought of acquiring any territory of Latin-American republics.

Bluejackets were landed from United States gunboat Marietta at Trujillo and Celba, and probably at Puerto Cortez, Honduras, in order to protect American interests in those ports. Advices to this effect were received at the navy department from Commander Fullam of the Marietta, and they were at once transmitted to the state department. As yet no word hac been received as to whether forces have been landed at Central American ports on the Pacific coats side, but undoubtedly this step will be taken if American interests are considered in danger.

The navy department feels the action taken by Commander Fullam will bring the situation completely in hand [illegible] the interpositing of trade interests [illegible] towns at once.

It is felt that the action of this government will relieve foreign governments of the necessity of taking any steps toward making a naval demonstration. The landing of bluejackets and marines and the policing of both shores of the Central American republics with United States gunboats before trading vessels had been molested in any manner or foreign interests jeopardized, is regarded here as a diplomatic move that will prevent any international complications growing out of the policy of the United States not to permit European demonstrations in Central American or South American waters.

Both coasts of the warring Central American republics are completely covered by American gunboats. In addition to the Marietta on the Honduras coast, which is the point regarded most in danger, the Paducah is farther south on the Nicaraguan coast. On the Pacific coast are the Princeton, which is patrolling the Nicaraguan coast, and the Chicago, which is patrolling the Salvadorean and Honduran coasts.

Bloody Battle Fought.

Managua, Nicaragua, March 22.—A dispatch received here from the front said: "The Honduran-Salvadorean army, numbering over 5,000 men, attacked the Nicaraguan positions at Portillos de Namisque, and after three days and two nights of fighting the Hondurans and Salvadoreans were completely defeated, leaving hundreds of dead and wounded on the battlefield. The Nicaraguans also captured many prisoners, among them being several high officers, besides 2,000 rifles and great quantities of all kinds of ammunition. The defeated Salvadorean officers included General Presa, Geneal Avolar and General Colocho. The Honduran commander defeated was General Liconia. The Nicaraguans lost many men wounded and had a few killed."

Police Court.

John Stahley of Uhrichsville faced Mayor Smith Friday morning on a charge of intoxication. Stahley is said to have spent the night before in the Columbus prison. He had no money to pay his fine, and was ordered out of town at once.

Got it of Course

It's the same old story The little "Sherlock Holmes" did the work again.

J. M. Marriott, Columbus architect lost a valuable gold fraternity locket Wednesday. A lost ad was placed in The Age's Want column and the locket returned today to the owner. Frank Hagans of Anderson's drug store found the locket on Panhandle train No. 6 and located the owner through the adlet in The Age.

Even out of town people recognize the value of The Age's Want column.

Gambled Away $12,000 Playing Slot Machines

[By Telegraph to The Age]

Alton, Ill., March 22.—With an armful of treasured French, Greek and Latin books, Professor Albert C. Williams, 60, formerly principal of the Humboldt school and also of the public schools at North Alton, was admitted to the Madison county poor farm. He was removed from his position as school principal five years ago. A year later his wife obtained a divorce. He became addicted to playing slot machines, and since the loss of his position has lost his entire fortune of $12,000 in slot machines, and is now penniless. He has no children.

Horse Had Tooth in Ear

A tooth was extracted from the base of the ear of a horse owned by Jos Robson of Hardscrabble Friday morning by Dr. Foster. It is one of the most unusual cases on record, as the location of the well formed tooth was six inches away from the jaw.

THREE CHURCH BODIES UNITE

U. B., M. P. And Congregationalists Under One Banner

[By Telegraph to The Age]

Chicago, March 22.—An act of union by which the Congregational, United Brethren and Methodist Protestant churches of 14 states are formed into one large religious organization, to be known as the United Churches, was consummated here by the general conference of delegates from different parts of the country. The final vote on the polity report was taken after a strenuous session, in which the Methodist Protestant delegates from Louisiana and Mississippi "bolted" the conference and refused to have anything to do with the union as planned. The unification of the three churches brings together more than 1,200,000 communicants, and the new church will be about the fifth largest Protestant church organization in the United States.

Thaw Jury Is Excused

New York, March 22—Justice Fitzgerald has excused the Thaw jury till Wednesday morning Saturday afternoon he will receive affidavits of Thaw's counsel in reply to the affidavits submitted Thursday by Jerome. Thaw's attorneys say these affidavits will merely assert that Thaw is able to advise his counsel and fully understands the proceedings against him.

OVERDOSE OF STRONG DRUG

DeanFoutch Almost Killed Herself Taking Medicine

Miss Dean Foutch, a young lady who lives on North Fifth street, is lying at her home critically ill, as a result of some medicine taken Thursday afternoon. She was at work in the kitchen of the Hissong restaurant, and about 4.30 o'clock became very ill, after having taken some medicine for a specific purpose. Two doctors were quickly on the scene, and it was thought at first that she had tried to commit suicide.

Investigation brought out the facts however, and after being made as comfortable as possible under the circumstances, she was taken to her home in a cab. She had only worked at the restaurant three days.

Three Now in County Jail

There are now three prisoners in the county jail, Ben Dickerson, Ida Mae Bordenkircher and Thomas Miller. All have cells on the lower floor. Miller was out for a while Friday morning conferring with his attorneys at the court house. Both Miller and Dickerson are heavy tobacco chewers. Each of them is allowed two packages of tobacco a week and this amount does not nearly satisfy them.

Good Producer at Otsego

No. 1 well on the Sweeney farm, Otsego was shot by the Cook Co., Thursday. It gives evidence of being a good producer.

Making Payments

If you have no checking-account, and wish to pay somebody a certain sum of money, deposit the amount in this bank and take a demand certificate of deposit; this certificate you can turn over to the party the same as money.

Owing to their safety and convenience, our certificates are being used in the purchase of property, in the making of loans, in the payment of debts taxes, etc

Coshocton National Bank

DEPOSITARY FOR THE UNITED STATES, STATE OF OHIO AND CITY OF COSHOCTON Corner Main and Fourth Streets.

SAT UP WITH HAND IN WATER

Squire John Haxton was in town Thursday to consult a physician about a very bad hand he is suffering with. He hurt it while baling hay four weeks ago and it has been baffling doctors. For three weeks he never took off his clothes at night and had precious little sleep. He sat up night after night with his hand thrust into a bucket of hot water. It was his only relief. Coshocton physicians hope to cure the trouble.

Tourist Killed.

Davenport, Ia., March 22.—P. J. Kiley of Boston, Mass., was run over by a train here and killed. With his wife he was returning to Boston from St. Elmo, Cal. As their train came to a stop here they alighted for a few moments. When the train started up Mrs. Kiley boarded the train, but Kiley was struck by a projecting girder and thrown under the wheels.

Work Begun on New Factory

Work was commenced Thursday on the foundation of the Beach Leather Co's building just opposite the H. D. Beach factory. The building will probably not be completed before the first of June. S. M. Williams has the contract.

Bloodhounds Ran 17 Miles

The bloodhounds belonging to Detective Woodward who was a witness in the Dickerson case last year, made a 17 mile run near Dayton the other day and caught their man, who was accused of destroying property belonging at a school house. It is not known whether the dogs were the ones that tracked Dickerson.

LIST OF NEW BOOKS TO SOON BE IN LIBRARY

The first installment of the recent books purchased by the library trustees from Smith's drug store are expected to arrive in a few days. It is the first installment of the recent $600 purchase and includes a number of recent successes. The list is published herewith for the first time:

The Boys Life of Christ
Right and Wrong Thinking
Prof. James Varieties of Religious Experiences
Rhymes To Be Read.
Chronicles of Little Tot.
Impertinent Poems.
Field and Forest Hand Book.
Everyday Luncheons
Practical Prints Nursing
Manners and Social Usages
Hygiene of Transmissable Diseases
Serving and Waiting at Table
The New Earth
The Tree Book
Man and the Earth
Brier Patch Philosophy
History of Modern Europe
Two volumes History of Civilization in England
M. M. History of People of United States
Ford Rhodes History of United States
History of Higher Education
Historic Buildings of America
Lincoln, Master of Men
Life of Moody
Americans Awakening
Historic Americans
One set of five volumes Hastingss' Bible Dictionary
Study of Child Nature
Teachings of Teachers
The Boy Problem
Awakening of Helena Richie
Lady Baltimore
White Fang
Pigs is Pigs
Divine Fire
Audrey Croven
Pain Decides
Adams Diary
Huckleberry Fin
Tom Sawyer
Tom Sawyer Abroad
The Doctor
Glengary School Days
Superseded
By the Light of the Soul
Rose of the River
The Lion and the Mouse
Rosemary in Search of a Father
The Blue Flower
The Fighting Chance
The Amulet
Jane Cable
Lady of Rome
Lep Cansett
A Kentucky Colonel
Emmett Banlore
A Tennessee Judge
The Wives of the Prophet
The Jucklins
The Very Small Person
The Railway Children
The Wonder
The Beautiful Story of Doris and Julie
Deerfoot in the Forest
Deerfoot in the Mountains
Dorothy Dainty at School
Dorothy Dainty at Shore
Dorothy Dainty in the City
Helen Grant's School Days
Helen Grant in College
Helen Grant's Friends
Betty Wales Junior
Confessions of a Detective
A Plebe at West Point
Two Little Friends in Norway
The Arts and Crafts Movement
Bossism and Monopoly
Famous Painters and Paintings
Famous Sculptors and Sculptures
Famous Violinists of Today and Yesterday
Candle Lighting Time
Howdy, Honey, Howdy
Lil Gal
Lyrics of the Hearthside
Lyrics of Lowly Life
Lyrics of Love and Laughter
Lyrics of Sunshine and Shadow
Poems of Cohen and Field
The Citizen
History of Education in United States
Dissertations of Mr. Dooley
Famous Hymns of the World
Starting in Life
Certain Delightful English Towns
Dickens as an Educator
Norfold Broods
Bok of the Rine
Campfires of the Canadian Rockies
Assistant American Nation Series
When Malindy Sings
Eve's Diary
Editorial Wild Oats

Have You Selected Your Easter Outfit?

You don't need a Large Purse to Dress Stylishly if you but know how and where to buy your Easter Suit. We carry complete lines

FOR MAN, WOMAN and CHILD

Our Liberal Credit System

Accommodates the Wage Earner, giving him time to pay his bills as he goes along ON EASY PAYMENTS.

You Can Dress Your Family With Stylish Clothes

At the Family Outfitteers—the home of POPULAR PRICES
It is all the same with us—CASH OR CREDIT.

PRICES THE SAME

Realty Bldg. **New York Clothing Co.** Main St.

Held up by High Water

Mrs. T. J. Rittenhouse returned late Thursday night from a visit with her daughter in Jarkersburg, W. Va., Mrs. Rittenhouse had planned to return a week ago but has been held there by the high waters and in fact had to come home around by Marietta and Newcomerstown.

Rheumatic Pains Relieved

B. F. Crocker, Esq., now 84 years of age, and for twenty years Justice of the Peace at Martinsburg, Iowa, says: 'I am terribly afflicted with sciatic rheumatis min my left arm and right hip. I have use dthree bottles of Chamberlain's Pain Balm and it did me lots of good." For sale by C. E. Anderson, druggist, Coshocton, and by C. M. Ferguson, druggist Roscoe.

EASTER OPENING!
Friday and Saturday, March 23rd and 24th. Mrs. Munn 18-6

Hermann Elected.

St. Louis, March 22.—Cincinnati was selected by the American bowling congress as the place for holding the next annual tournament. The vote stood: Cincinnati, 114; St. Paul, 50. August Hermann of Cincinnati was elected president of the national congress.

Do Your Clothe Look Yellow?

If so use Red Cross Ball Blue. It will make them white as snow. 2 oz pacakage 5 cents.

Mrs. M. M. Pigott

Of 522 Main St., Geidel building, announces her opening of pattern hats and millinery novelties on Friday and Saturday, March 22 and 23. 20-3

The Show Girl

Theatre tonight, last musical show of the season. Curtain rises at 8:35. Prices 25, 50, 75 and a few at $1.00. 21-1

A new line of hats for your inspection at Lang's Friday and Saturday March 22 and 23. 19-5

SPRING OXFORDS FOR LADIES

Snappiest line shown in the city; made over special low Shoe Lasts—Comfortable from the start; Stylish to the finish.

Side Lace Oxford—One of the leading styles..... $3.50

Patent Oxfords in Plain Toe or Tip.... $2.00 to $3.50

Dull Leather Oxfords—All new Toes... $1.50 to $3.50

The Sailor Tie—Another beauty.... $3.50

See the window. Look for yourself

Cash and One Price. **Brendel Bros.** Cor. Fourth and Main St

FITTERS OF FEET

For Summer Comfort Cook With GAS

Cheapest, Safest, Cleanest, Quickest Way. Ranges, Hot Plates, Gasoline Stoves and Ovens.

E. R. REED,

BOTH PHONES 232 MAIN St.

Headache and Sleeplessness

MRS. G. W. RORER.

Mrs. G. W. Rorer, of Rockville Center, L. I., suffered so from headaches and nervous trouble that she could not sleep.

She has failed to derive any benefit from the many other remedies she tried. She has been completely cured and restored to health, and now enjoys restful sleep, thanks to DUFFY'S PURE MALT WHISKEY.

Mrs. Rorer is 64 years of age and cannot say too much in praise of this great family medicine.

"I have been a constant sufferer from headache and nervous troubles, sometimes lying awake at night. I saw your advertisement in the paper and made up my mind to try your medicinal whiskey, and it did me so much good that I continued it, but now only take it in the evening and at noon time. I think that it is better than any medicine I can get. I have not had the doctor once since I commenced using it. I thank you again and again for the good it has done me. My age is 64 years." —MRS. G. W. RORER, Rockville Centre, L. I., Dec. 3, 1906.

The above unsolicited testimonial of Mrs. Rorer is similar in its words of praise to many letters received daily from men and women throughout the world, in all walks of life, who have been permanently cured by DUFFY'S PURE MALT WHISKEY, the greatest of all medicines.

Duffy's Pure Malt Whiskey

is recognized everywhere as the unfailing specific for the cure of consumption, nervousness, typhoid, malaria, every form of stomach trouble, all diseases of the throat and lungs, and all run down and weakened conditions of the brain and body. It restores youthful vigor to the old by nourishing and feeding the vital forces of life, and maintains the health and strength of the young. It is a food already digested. It is prescribed by doctors of all schools, is used in all the leading hospitals of the world, and is recognized as a family medicine everywhere. It is absolutely pure. Medical advice and a valuable illustrated booklet on diseases sent free. Our guarantee is on every bottle.

Duffy's Pure Malt Whiskey is sold by all first-class druggists, grocers and dealers, or direct, in sealed bottles only. Price $1.00. See that the "Old Chemist" trade-mark is on the label. Look for it carefully, and refuse substitutes. It will cure you after all other remedies have failed. Duffy Malt Whiskey Co., Rochester, N. Y.

New Departm't At Schlah's

A new department has been added to Schlah's furniture store. Moulding and picture framing will be done hereafter. Joseph Thiel, who was for a number of years connected with Callahan's furniture store, has taken a position at Schlah's.

Grover Well Pleased.

Georgetown, S. C., March 22.—Former President Cleveland, Rear Admiral Lamberton and E. C. Benedict reached this city on the government launch Water Lily, coming from the Santee Gun club, where they have been for the past several days shooting and fishing. Mr. Cleveland in an interview expressed heartfelt appreciation for the many expressions of interest on the occasion of his seventieth birthday, which was last Monday. The party left in their private car attached to the regular train for the north.

Sheriff's Sale

(In Partition)

In th Probate Court of Coshocton County, Ohio.

Asa Workman, Plaintiff,

vs

Isaac P. Workman et. al. Defendants

By virture of an order duly issued from said court in the above entitled case and to me directed, I will offer for sale by the way of public auction, on the premises, on

Tuesday, April, 16th, 1907,

at one o'clock in the afternoon, the following described premises, to-wit:

Situated in the Township of Tiverton, County of Coshocton and State of Ohio, and being sixty (60) acres more or less off the east side of the northeast quarters of section six of township seven of range nine of the unappropriated military lands sold at Zanesville, Ohio, and bounded as follows: Commencing at the northeast corner of said section and thence running west sixty rods; thence south one hundred and sixty rods; thence east sixty rods; and thence north one hundred and sixty rods to the place of beginning. Also the northwest quarter of the northwest quarter of section seven of township seven of range nine and containing forty acres be the same more or less.

Said premises are the same premises mentioned and described in a deed of conveyance of date February 1st, A. D. 1864, from Isaac Putnam and Sarah Putnam, his wife, to Stephen Workman, as found of record in the Record of Deeds of Coshocton County, Ohio, volume 39 at page 434, to which deed and the record thereof reference is hereby made for and as a part of the description of the premises heretofore described.

The first described tract of sixty acres appraised at $2400.00.

The second described tract of forty acres appraised at $1600.00.

Also the following described premises situated in the Township of Tiverton, county of Coshocton and State of Ohio and described as follows: Being the east half of the northwest quarter of section six of township seven, of range nine and containing eighty acres, be the same more or less.

The last mentioned and described premises are the same premises mentioned and described in a deed of conveyance of date March 20th, 1852, from Abraham Workman and Gracy Workman, his wife, to Stephen Workman, as found of record in the Record of Deeds of Coshocton County, Ohio, volume 29 at page 556, to which deed and the record thereof reference is hereby made for and as a part of the description of the last mentioned tract of land.

Also for the description of said last mentioned tract of land reference is hereby made to a deed of conveyance of date May the 21st, A. D. 1864, from Jesse Workman and Nancy Workman, his wife, to Stephen Workman as found of record in the Record of Deeds of Coshocton county, Ohio, volume 37, page 435.

Excepting from the last mentione tract of land about three-fourths of an acre, heretofore sold to the Board of Education of Tiverton Township by the said Stephen Workman of date July 1st, A. D. 1894, as found of record in the Record of Deeds of Coshocton County, Ohio, volume 77 at page 603, to which deed and the record thereof reference is hereby made for the description of said excepted part.

The last described tract of seventy-nine and one-fourth acres appraised at $4400 00.

Terms of Sale: One-third cash on day of sale, one-third in one year and one-third in two years from date of sale; deferred payments to bear interest and to be secured by mortgage on premises sold.

Hamilton Browning, Sheriff.

C. E. Roche,
Atty. for Plaintiff. [illegible]

Pennsylvania LINES

Washington, D. C.

EXCURSION MARCH 23

Chance for Easter Visit to National Capital Especially attractive at this season.

One-way Second-class Colonist Tickets sold daily during March and April to

IDAHO MONTANA
MEXICO AND
PACIFIC COAST POINTS
At unusually Low Fare

For full particulars consult Wm. H. Kipp, Ticket Agent, Coshocton, Ohio.

$40.10 TO
SAN FRANCISCO
LOS ANGELES
PORTLAND
SEATTLE

And other destinations in the West and Northwest. Proportionate rates to many intermediate points. For rates and full information call or write W. J. Davies, Agent, W. & L. E. railroad, Coshocton, Ohio

Painting & Paper Hanging

Work Guaranteed
Prompt Attention to Orders.
FINNELL BROS.
Call Cit, phone 619-B or C. M. Finnell, rear of Sixth Street Theatre

Dr. Carolyn Sheldon,
OSTEOPATH
Examination Free.

No. 1. House of 4 rooms on Wilson avenue $800.

No. 2. House of 4 rooms on Orchard street $1,000

No. 3 House of 4 rooms, new and two lots $1,000

No. 4. House of 4 rooms on John street $1,050.

No. 5. House of 5 rooms on Orange street $1,075.

No. 6. House of 5 rooms on Pine street $1,350.

No. 7. House of 5 rooms on Kenilworth avenue $1,150.

No. 8. House of 5 rooms on Vine street, water and gas in house $1,250.

No. 9. House of 5 rooms on Vine street $1,500.

No. 10. House of 5 rooms on S. 6th St., water and gas in house, $1,550.

No. 11. House of 5 rooms on Cor. Orchard and 14th street, $1,500.

No. 12. House of 5 rooms on Brower avenue $1,750.

No. 13. House of 5 rooms on Orange street with barn on lot, $1,350.

No. 14. House of 6 rooms on Adams street, corner lot, $1,600.

No. 15. House of 6 rooms on John street, $1,350.

No. 16. House of 6 rooms on John street, $1,250.

No. 17. House of 6 rooms on S. Ninth street, $1,700.

Chas W. Loos

Real Estate and Insurance

Also have some other properties not listed here, including business places and nice building lots. Lots range from $100 to $1,000.

List Your Property with me for Quick Results

No Sale, no charge. **Coshocton, O.** Office cor. 6th & Main
Cit. Phone—Office No. 156; Residence No. 60

No. 18. House of 6 rooms on Vine street, new, water and gas, $2,000.

No. 19. House of 6 rooms on Orchard street with bath, $2,900.

No 20. House of 7 rooms on S. 6th St., all improvements, cor. lot, $2,200.

No. 21. House of 7 rooms in the McClain addition, all imp. $2,200.

No. 22. House of 7 rooms on Locust street, $1,400.

No. 23. House of 7 rooms on Kenworth avenue $2,300.

No. 24. House of 7 rooms on Kenilworth avenue, $1,900.

No. 25. House of 7 rooms on S. 7th St. all imp.; barn on lot $2,700.

No. 26. House of 7 rooms on Poplar street, all imp. $2,700.

No. 27. House of 8 rooms on Chestnut street, $1,900.

No. 28. House of 8 rooms on Locust street, all imp. and barn $3,700.

No. 29. House of 8 rooms on Main street, all imp. $3,800.

No. 30. House of 8 rooms on Main street, all imp. $4,000.

No. 31. House of 8 rooms on S. Seventh street, brick, $2,750.

No. 32. House of 8 rooms on N. Third street, all imp., $4,200.

No. 33. House of 8 rooms on S. Lawn avenue, modern, $2,500.

No. 34. House of 5 rooms on Elm street, $1,050.

NewspaperARCHIVE.com

900 DROPS

CASTORIA

A Vegetable Preparation for Assimilating the Food and Regulating the Stomachs and Bowels of

INFANTS CHILDREN

Promotes Digestion, Cheerfulness and Rest. Contains neither Opium, Morphine nor Mineral. NOT NARCOTIC.

Recipe of Old Dr SAMUEL PITCHER
Pumpkin Seed -
Alx. Senna +
Rochelle Salts -
Anise Seed +
Peppermint -
Bi Carbonate Soda +
Worm Seed -
Clarified Sugar
Wintergreen Flavor.

A perfect Remedy for Constipation, Sour Stomach, Diarrhoea, Worms, Convulsions, Feverishness and LOSS OF SLEEP.

Fac Simile Signature of Chas. H. Fletcher.
NEW YORK.

At 6 months old
35 DOSES – 35 CENTS

EXACT COPY OF WRAPPER.

CASTORIA

For Infants and Children.

The Kind You Have Always Bought

Bears the Signature of Chas. H. Fletcher.

In Use For Over Thirty Years

CASTORIA

THE CENTAUR COMPANY, NEW YORK CITY.

The CONQUEST OF CANAAN

By BOOTH TARKINGTON.
Author of "Cherry," "Monsieur Beaucaire," Etc.

Copyright, 1905, by Harper & Brothers

And yet, while the place rang with condemnation of the little man in the jail and his attorney, there were voices here and there uplifted on the other side. People existed, it astonishingly appeared, who liked Happy Fear. These were for the greater part obscure and even darkling in their lives, yet quite demonstrably human beings, able to smile, suffer, leap, run and to entertain fancies; even to have, according to their degree, a certain rudimentary sense of right and wrong, in spite of which they strongly favored the prisoner's acquittal. Precisely on that account, it was argued, an acquittal would outrage Canaan and lay it open to unfold danger. Such people needed a lesson.

The Tocsin interviewed the town's great ones, printing their opinions of the heinousness of the crime and the character of the defendant's lawyer.

"The Hon. P. J. Parrott, who so ably represented this county in the legislature some fourteen years ago, could scarcely restrain himself when approached by a reporter as to his sentiments anent the repulsive deed. 'I should like to know how long Canaan is going to put up with this sort of business,' were his words. 'I am a law abiding citizen, and I have served faithfully and with my full endeavor and ability to enact the laws and statutes of my state, but there is a point in my patience, I would state, which lawbreakers and their lawyers may not safely pass. Of what use are our most solemn enactments, I may even ask of what use is the legislature itself, chosen by the will of the people, if they are to ruthlessly be set aside by criminals and their shifty protectors? The blame should be put upon the lawyers who by tricks enable such rascals to escape the rigors of the carefully enacted laws, the fruits of the solon's labor, more than upon the criminals themselves. In this case if there is any miscarriage of justice I will say here and now that in my opinion the people of this county will be sorely tempted, and, while I do not believe in lynch law, yet if that should be the result it is my unalterable conviction that the vigilantes may well turn their attention to the lawyers or lawyer who brings about such miscarriage. I am sick of it.' "

The Tocsin did not print the interview it obtained from Louie Farbach—the same Louie Farbach who long ago had owned a beer saloon with a little room behind the bar, where a shabby boy sometimes played dominoes and seven up with loafers; not quite the same Louie Farbach, however, in outward circumstance, for he was now the brewer of Farbach beer and making Canaan famous. His rise had been Teutonic and sure, and he contributed one-twentieth of his income to the German Orphan asylum and one-tenth to his party's campaign fund. The twentieth saved the orphans from the county, while the tithe gave the county to his party.

He occupied a kitchen chair, enjoying the society of some chickens in a wired inclosure behind the new Italian villa he had erected in that part of Canaan where he would be most uncomfortable, and he looked woodenly at the reporter when the latter put his question.

"Hef you any agualntuace off Mitster Fear?" he inquired in return, with no expression decipherable either upon his Gargantuan face or in his heavily enfolded eyes.

"No, sir," replied the reporter, grinning. "I never ran across him."

"Dot iss a goot t'ing fer you," said Mr. Farbach stonily. "He iss not a man poebles bedder try to run across. It iss what Gory tried. Now Gory iss dead."

The reporter, slightly puzzled, lit a cigarette. "See here, Mr. Farbach," he urged, "I only want a word or two about this thing, and you might give me a brief expression concerning that man Louden besides, just a hint of what you think of his influence here, you know, and of the kind of sharp work he practices. Something like that."

"I see," said the brewer slowly. "Happy Fear I hef knowt for a goot many years. He iss a goot frient of mine."

"What?"

"Choe Louten iss a bedder one," continued Mr. Farbach, turning again to stare at his chickens. "Git owit."

"What?"

"Git owit," repeated the other without passion, without anger, without any expression whatsoever. "Git owit."

The reporter's prejudice against the German nation dated from that moment.

To Be Continued

KILL CATARRHAL GERMS

Breathe Hyomei's Medicated Air and you will soon be well.

If you have catarrh in the nose, head or throat, with offensive breath, coughing, irritation of the throat, raising of mucous, difficulty in breathing, sneezing, husky or hoarse voice, discharge from the nose, tickling and dropping at the back of the throat, especially at night, begin the use of Hyomei at once.

Its healing medication breathed through the neat pocket inhaler that comes with every outfit, will give quick relief in all catarrhal troubles, and its continued use will kill the catarrhal germs, and drive them from the system.

By using Hyomei you get in your own home the same results as though you lived out of doors in the Adirondacks or the Colorado mountains. The germ-killing properties of Hyomei reach the most remote air cells of the respiratory organs, soothing and healing any irritation there may be in the mucous membrane, and killing all catarrhal germs.

Here in Coshocton where Hyomei has been known and sold, there are many who freely attest its wonderful powers, but the best testimony that can be offered in favor of Hyomei is the guarantee that C. E. Anderson gives with every outfit he sells, "money back if it fails."

The complete Hyomei outfit costs but $1 00 extra botles, if needed, 50c, making it the most economical treatment for catarrh as well as the only one that is sold under a guarantee to refund the money if it fails to cure.

Attorney Bankrupt.

Cleveland, O, March 22.—In a petition filed in the United States district court, Otis B Benton, a Cleveland lawyer, says he owes nearly $41,000. Talbot J Taylor & Company of New York city is the largest creditor, and got judgment for $35,521.

After a heavy meal, take a couple of Doan's Regulets, and givee your stomach, liver and bowels the help they will need. Regulets bring easy, regular passages of the bowels

Ninety Above.

Springfield, Ill., March 22 — Thursday, with a maximum temperature of 90 degrees, was the hottest March day since the weather bureau was established in this city, 20 years ago.

BEAUTY MORE THAN SKIN DEEP

Every one who wants a good healthy color, and a clear skin free from biliousness, sluggish liver and chronic constipation should get a package of Dainty Laxakola tonic tablets, nature's sweet restorer. C. E. Anderson.

Due to Race Troubles.

Hattiesburg, Miss, March 22.—That the recent trouble over a negro clerk at the Hattiesburg postoffice was directly responsible for the shooting by an unknown person here of the negro banker, E D Howell, is a fast-growing suspicion here White residents of Hattiesburg appealed to Howell to persuade the negro clerk not to take office. When the negro did not get the position Howell said his life had been threatened by other members of his race.

Troops Fire on Mob.

Bucharest, Roumania, March 22 — Plundering recommenced at Vaslui. The peasants surrounded the administrative palace, intending to demolish the building. Further plundering occurred throughout the town. Troops intervened and the major commanding them and several officers were wounded The soldiers then fired on the mob and wounded some of the rioters Five of them were stabbed with bayonets

Bigelow to Address Pomona

The program for Pomona Grange to be held at Keene Grange hall, Thursday, April 11 is as follows:

Forenoon Session

My Method of Potato Growing, S. R. McCormick

Paper, "Social Side of Farm Life," Mrs. Milo Boyd

Cutting and Curing Clover Hay, G. T. Machwart

Afternoon Session

Modern Fence Building, J. E. Hamton

Selection of Seed Corn, Allen Murphey

Paper, "Success or Failure?" Leona Roberts

Moral Influences of the Grange, Rev. R. T. McCrea

Advantages of Farm Life, Peter Shafer

Methods of Corn Culture, B. O. Stingel

Evening Session

Address, "Iniative and Referendum," Rev. Herbert Bigelow

Special evening program by Keene Hill Grange.

... for all sessions by Keene Hill ...

Food Poisons

90 PER CENT OF ALL DISEASES THE RESULT OF UNDIGESTED PUTREFYING FOODS.

Men of affairs, women of society and children with active brains are too often sedentary in their habits, giving little time to exercise. To this evil is added that of high and irregular living—as a result, the stomach cannot stand the demands made upon it. The abused and overtaxed stomach does not properly do the work of digestion, food taken in ferments and the poison permeates the whole stystem. The body loses weight and becomes a prey for the attack of whatever disease it may encounter.

Did it ever occur to you how busy that stomach of yours is? It only holds three pints, but in one year you force it to take 2,400 pounds of material, digest it and prepare it for assimilation into the blood. No wonder it rebels when overworked. We crowd it with steaks and pastry, irritate its juices with spices and acids, and expect the stomach to do its work. It can't do it

All over the inner layer of the stomach are glands which secrete the juices necessary to digestion. The entrance of food into the stomach is the signal for these glands to do their work. The more the food, and the more indigestible, the greater the demand upon them and upon the muscles of the wall adjoining.

Think of the tons of high seasoned game, sweetmeats and appetizers crammed into this little four-ounce mill, and then wonder if you will why you are dizzy or nauseated or constipated. Don't blame your stomach or curse your fate that you should be born so unfortunate. Blame yourself and apply the remedy.

First, get a small package of Staurt's Dyspepsia Tablets, taking one after each meal and att bed time. They are not a medicine, but a digestive Your stomach is worn out and needs help, not medicine Staurt's Dyspepia Tablets will do the work that the stomach fails to do. There's enough power in one grain of Staurt's Dyspepsia Tablets to digest 3,000 grains of ordinary food, so you needn't fear that anything you eat will remain in your stomach undigested

Staurt's Dyspepsia Tablets will rout the poison because they remove the cause—food fermentation. They are nature's own cure for dyspepsia. The host of troubles dyspepsia is father of cannot be numbered, for a healthy stomach is the source of all health.

Seize your opportunity before worse conditions confront you. Send today for a free trial package of Staurt's Dyspepsia Tablets. They will bring your stomach relief. F A. Staurt Co., 83 Staurt Bldg, Marshall, Mich.

The 50 cent size for sale at your druggist's

Boys Not Admitted

Boys under 15 not admitted to theatre Saturday night. Men only. The origin of life will be thoroughly illustrated with life-like models Positively Dr Beardsley's last and best for ladies only next Monday night. Admission each night 15 cents All tickets good either night. Begins 8 Standard, closes 9 30. 22 2

White In Paris.

Paris, March 22—Henry White, ex-American ambassador to Italy, who succeeds Robert S. McCormick as ambassador to France, arrived here. He was greeted by a personal representative of President Fallieres, the staff of the embassy and a number of prominent members of the American colony who were at the station.

A Woman's Health

is a heritage too sacred to be experimented with. For her peculiar and delicate ailments only medicines of known composition and which contain no alcohol, narcotics, or other harmful or habit-forming drugs should be employed. Such a medicine is Dr. Pierce's Favorite Prescription—a remedy with a record of over forty years of cures to recommend it; a remedy, the makers of which print its formula on every bottle-wrapper and attest its completeness and correctness under oath; a remedy devised and adapted to woman's delicate constitution by an educated physician—an experienced specialist in woman's diseases; a remedy, every ingredient of which has received the written endorsement of the most eminent medical writers of all the several schools of practice for the cure of woman's peculiar diseases; a remedy which has more *bona-fide* cures to its credit than any other sold by druggists for woman's special requirements. It is not given away in the form of "trial bottles" to be experimented with, but is sold at a fair price by all dealers in medicines.

If a woman has bearing down, or dragging pains, low down in the abdomen, or pelvis, backache, frequent headaches, dizzy or fainting spells, is nervous and easily startled, has gnawing feeling in stomach, sees imaginary floating specks, or spots before her eyes, has melancholia, or "blues," or a weakening disagreeable drain from pelvic organs, she can make no mistake by resorting to the use of Dr. Pierce's Favorite Prescription. It will invigorate and tone up the whole system and especially the pelvic organs.

No woman suffering from any of the above symptoms can afford to accept any secret nostrum or medicine of unknown composition, as a substitute for a medicine like Dr. Pierce's Favorite Prescription, which is OF KNOWN COMPOSITION and has a record of over forty years and sells more largely to-day than ever before. Its makers withhold no secrets from their patients, believing open publicity to be the very best guaranty of merit.

Dr. Pierce invites all suffering women to consult him by letter free of charge. All letters of consultation are held as sacredly confidential and answered in ... Dr. R. V. Pierce, ... Buffalo, N. Y.

REVIEW SAYS FAREWELL

Local Democratic Weekly Suspends Publication And Sells Out

With its issue Friday morning the Coshocton Democratic Review made its valedictory bow and got off the stage, having sold its subscription list and good will to the other local Democratic publishing company. The Review was started April 20, 1906 and was therefore not quite one year old. The brief career of the paper, pointedly demonstrates that a weekly newspaper, in competition with the modern daily paper, is a thing of the past, and also that one field will support so much and no more. Messrs. Cottom and Shepler got out a typographical gem. The former will rest before going into business and the latter has already gone with the Novelty Adv. Co. The gentlemen have retained their type, cases and equipment Their subscription list is said to have been between 300 and 400.

Teacher Let The Bat Slip

(Cambridge Times)

The condition of Maggie Wilson the young girl who was so seriously injured while engaged in a game of ball at the Flat Ridge school on Monday, an account of which appeared in The Cambridge Times of Tuesday morning is still regarded as being very critical, although her physicians have some hope of her recovery if inflamation does no ensue

One feature of the case that did not enter into the first report was given to a Times man on Wednesday in conversation with Mr Lewis Duff of Hopewell, who related that the young lady was standing with her back against a tree which was used as the third base which position the unfortunate victim of the accident was holding and that the ball bat when it escaped from the hands of the teache, Mr. Kenworthy, went whirling in the air and struck the young girl a little above the center of the forehead and must have forced her head against the tree, thus making the force of the blow have a double effect

A telephone message today states that physicians have small hopes for her recovery.

Proposed Merger.

Toledo, O, March 22—The Northwestern Ohio Natural Gas company, a Standard Oil concern, is back of a plan to absorb the Toledo Gas, Light and Heating company, an artificial gas and electric light concern There also is a report that A. S. White, who negotiated the Cincinnati and Cleveland gas deals, and Charles P. Taft of Cincinnati, are interesting themselves in Toledo in behalf of the Columbia Gas and Electric company.

Do Not Crowd the Season.

The first warm days of spring bring with them a desire to get out and enjoy the exhilirating air and sunshine. Children that havel been housed up all winter are brought out and you wonder where they all came from. The heavy winter clothing is thrown aside and many shed their flannels Then a cold wave comes and people say that grip is epidemic Colds at this season are even more dangerous than in mid winter as there is much more danger of penumonia. Take Chamberlain's Cough Remedy, however, and you will have nothing to fear. It always cures, and we have never known a cold to result in pneumonia when it was used. It is pleasant and safe to take. Children like it. For sale by C. E Anderson, the Coshocton druggist and by C. M. Ferguson, the Roscoe druggist.

The Show Girl

Theatre tonight, last musical show of the season Curtain rises at 8:35. Prices 25, 50, 75 and a few at $1 00. 21-1

EASTER OPENING!

Friday and Saturday, March 23rd and 24th. Mrs. Munn 18 C

Lightning Rod Again.

It is very probable that there will be many lightning rod agents traveling the country this spring and summer because the state fire marshall and a number of insurance companies recommended them when properly constructed It would be well for every one who desires to be protected from lightning to give this subject some thought. A lightning rod should go down into the ground a sufficient depth to be in damp moist earth at all times in order to be useful in conducting the current to the ground—Adamsville Register

Many ills come from impure blood Can't have pure blood with faulty digestion, lazy liver and sluggish bowels. Burdock Blood Bitters strengthens stomach, bowels and liver, and purifies the blood.

WARMING ARBUCKLES SLIGHTLY MAKES THE GRINDING EASY

If you want to drink real coffee, buy a sealed package of Arbuckles' ARIOSA and grind it in your own kitchen as you want to use it. Roasted coffee loses its strength and flavor if exposed to the air, and even its identity as coffee after grinding. Loose coffee sold out of a bag, bin or tin is usually dusty and soiled by handling.

Don't take it!

Complies with all requirements of the National Pure Food Law, Guarantee No. 2041, filed at Washington.

Rolston's Bulletin

Apples and Bananas
Oranges and Lemons
Package and Bulk Seeds
Bucket and Bulk Fish
Mackerel and Salmon
Cabbage and Onions
Celery and Sweet Potatoes
Fresh Lettuce
Fresh Eggs
Evaporated Apples and Apricots
Hams and Bacon
Hominy and Maple Syrup
Prepared Mustard and Horse Radish
Buckwheat and Pancake Flour
Rolston's Coffee—20c per pound
If you want good Coffee. Try it
Yours for good goods and good treatment

U. G. Rolston
PROPRIETOR.
Cor. 3rd. and Main. Both Phones

Chas. A. Lamberson

Fire and Accident INSURANCE

Best and Strongest Companies in the World.

Formerly Robert Boyd Agency

Office, Boyd Bldg. Both Phones 93

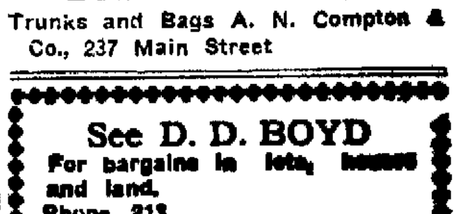

Trunks and Bags A. N. Compton & Co., 237 Main Street

See D. D. BOYD
For bargains in lots, houses and land.
Phone 213.
Residence—127 Park avenue

"Ye Sure Need One"

Have ye the blues? Are ye constipated? Ye air! Then ye sure need one of Blackburn's Castor-Oil-Pills,—tonight. All Druggists, 10c and 25c

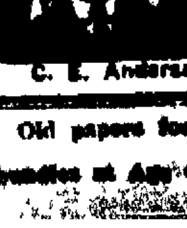

HICKS' CAPUDINE ... Headaches ... Indigestion ... C. E. Anderson's Drug Store

Old papers for sale ... bundles at Age office.

Wall Papers

Designed to delight. The sort you like to put on your walls. Not expensive but very pretty. Borders by the roll.

C. L. FLEMING
The Main Street Decorator

Paperhangers when you want them.

Bell phone—Between 6th and 7th Sts.

FURNITURE FURNITURE FURNITURE FURNITURE

J. B. CALLAHAN

Furniture, Picture Framing and Undertaking

The only exclusive furniture dealer in the city

Underwood Standard Typewriter

For Speed, Safety, Surety

A Solid Roadbed is essential VISIBILITY and SPEED in the Underwood (Tabulator) Typewriter are supported by perfectly balanced construction.

Underwood Typewriter Co.
480 Prospect Ave., S. E.,
CLEVELAND, OHIO.

CHAS. W. LOOS
REAL ESTATE AND INSURANCE
New Rodgers Bldg.
Cor. Sixth and Main Sts.

The Show Girl

Theatre tonight, last musical show of the season Curtain rises at 8 35 Prices 25, 50, 75 and a few at $1 00. 21-1

Tunnel Project Dead.

London, March 22 — The revived project of tunnelling the English channel received its death blow, at least for a long time to come, by the announcement of the government's well-considered decision against the enterprise in parliament. Premier Campbell-Bannerman in the house of commons and the Earle of Crewe, lord president of the council in the house of lords, made identical announcements to this effect, which were echoed and approved by Mr Balfour, the opposition leader in the lower house, and Lord Lansdowne, leader of the opposition in the upper house. It is understood that the bill will now be withdrawn.

RHEUMATISM

WORSE FROM YEAR TO YEAR

The cause of Rheumatism is an excess of uric acid in the blood, brought on by indigestion, chronic constipation, weak kidneys and a general sluggish condition of the entire system. The refuse and waste matter of the body is not carried out as nature intends, but is left to ferment and sour and generate uric acid, which is absorbed into the blood. The first evidence of Rheumatism is usually little wandering pains in the muscles and joints, or a tender, sensitive place on the flesh. These are often so slight that nothing is thought of them and they pass away; but with each recurrence the trouble becomes more severe, and from slight wandering pains and excited nerves, Rheumatism grows to be a painful and almost constant trouble. The longer the poison remains in the blood the firmer hold the trouble gets on the system. Each day the acid deposit is increasing and the disease grows worse from year to year. After awhile the joints become coated with a corrosive substance which seriously interferes with their working and movements and sometimes they become permanently stiff and useless. S. S. S. cures Rheumatism by going down into the blood and attacking the disease at its head. It neutralizes the poisons and acids and dissolves the salts and irritating deposits, making the blood stream pure, fresh and healthy. S. S. S is made entirely of roots, herbs and barks, and is therefore a safe remedy. When the blood has been purified by S. S. S., the pains and ... is permanent. ...

S.S.S.
PURELY VEGETABLE

COSHOCTON DAILY AGE

Founded 1825

Published Every Evening Except Sunday By

THE AGE PUBLISHING COMPANY

Selby Building. Coshocton, O.

Member of Ohio Select List of Daily Newspapers

Subscription Rates

By mail, 25 cents the month; 100 days $1; $3 the year; payable in advance. Paper discontinued when time expires without exception.

By carrier, 10 cents the week delivered to any part of the city or Roscoe.

Subscribers will greatly facilitate the delivery of The Age by immediately reporting any irregularity to the circulation department.

Representatives

Robert Tomes 116 Nassua St. New York City.
C. W. Wallis, 311 Boyce Bldg. Chicago Ill.

Entered at the Postoffice at Coshocton, Ohio, as second-class matter.

Both Telephones. No. 182.

Certificate of Circulation No. 234.
ASSOCIATION OF AMERICAN ADVERTISERS
THIS CERTIFIES that this Association has examined the circulation of the COSHOCTON AGE
Coshocton, Ohio.

Covering a period beginning with the first day of January, nineteen hundred and six and ending with the thirtieth day of September, nineteen hundred and six, verifying the same from the press room books of record and system of distribution, and finds that the average number of copies of each issue circulated during said period was two thousand seven hundred and forty-one (2,741) each weekday, according to the definition of circulation adopted by this association.

This certificate is valid only in itsentirety.
Dated, New York, November 8, 1906.

CHAS. W. CHENEY, President
BERT M. MOSES Secretary
H. L. KRAMER, Chairman Com. on Circulation.

(Seal)

AS TO ACCIDENTAL SHOOTING.

The more one thinks of it, the more like a fairy tale appears the story that Ida Mae Bordenkircher accidentially shot her husband when she had the gun in her hand trying to ring the telephone bell. It may be true, because truth is stranger than fiction, but it is unique to say the least. We very much doubt if there was any intent to kill, in this woman's case. We do not think there was any intention to hit. But we believe there was intention to shoot off that gun, merely to scare the man who was intoxicated. She too was intoxicated, and intoxicated people, particularly out west, are prone to shoot off fire-arms simply to "whoop 'er up." In her somewhat maudlin condition the woman, according to our theory which at least is as tenable as hers, we believe the woman fired the gun intending to frighten the man and make him keep his distance. In fact The Age is informed by members of the police force that she has been known to fire off the gun, before, in a mere bluff to frighten him, when they were quarreling. In fact it is stated that a bullet was recently dug out of the woodwork in the house, silent talisman of such a proceeding. According to the theory advanced, the shooting was accidental: but to have fired the shot while tingling a telephone bell, with her back to the door and to have hit and killed the man through the closed door—it is a little too much like a circus shot for ready acceptance.

IS THAW INSANE?

District Attorney Jerome who has loomed up in the public eye with a halo akin to those that were worn on Olympus, has clay feet after all. When he let tears dribble down his face in the Thaw trial after he saw he was beaten, and dramatically—melo-dramatically — declared that Thaw was insane and then brought in a selemn array of M. D.'s, D. F.'s and others, Mr. Jerome fell out of his niche with a dull thud. Young Thaw is not insane and was not insane when he shot and killed White. Of all the things that have crowded his young life, that perhaps was one of the best things he ever did. He shows symptoms of degeneracy but not more so than many young men who are cursed with money they do not earn and have nothing but time on their hands. His is simply an accentuated case of the fast young man, that as a genus is not at all uncommon. But crazy? Folderol! On that ground Jerome can never win. But it looks as though his wisest move were to stand aside and let Thaw's own attorneys continue their squabble, and they'll hand the verdict to Jerome without his effort.

Sage of The Age

Clean up the alleys.

Got spring fever yet?

Get the babies out in sunshine.

Bet Gus Pfous is cured of drowsiness.

Thaw doesn't seem to be the only one that's crazy in his case.

Rugs and carpets to beat is the one discordant note of joyful spring.

Keep shouting Good Roads and do some talking for the bridges too.

It was rather warm yesterday, true, but it's hardly warm enough to take 'em off yet.

Chamberlain's Cough Remedy is Both Agreeable and Effective.

Chamberlain's Cough Remedy has no superior for coughs, colds and croup, and the fact that it is pleasant to take and contains nothing in any way injurious has made it a favorite with mothers. Mr. W. S. Pelham, a merchant of Kirksville, Iowa, says: "For more than twenty years Chamberlain's Cough Remedy has been my leading remedy for al lthroat troubles. It is especially successful in cases of croup. Children like it and my customers who have used it will not take any other." For sale by C .E. Anderson, druggist, Coshocton, also by C. M. Ferguson, druggist Roscoe

The Show Girl

Theatre tonight, last musical show of the season. Curtain rises at 8:35. Prices 25, 50, 75 and a few at $1.00. 21-1

Three Good Ones

At the Edisonian theatre, Friday and Saturday nights and Saturday matinee. Three comic pictures, entitled "Country Lovers," "Her First Cake," and "His Wife's Birthday." Come have a good laugh. Comfortable chairs for all. All new pictures, no repeaters, at the Family Theatre. Admission 5 cents. 22-1

Scissorinctums

Their Only Chance

The Thaw jurors should make the most of the present trial. When it concludes they will know too much to be available again in a New York court.—Philadelphia Inquirer.

Why Call It War Then?

It is not believed that the war in Central America will reach proportions that will entitle it to the dignity of what General Sherman said war is.—Los Aangeles Times.

He Needn't Feel Lonely.

The King of Servia admits that he is in immediate need of money. It certainly does one good to hear that others are in a similar fix to ours.—Washington Post.

Wait For Word From Kansas

It will be time enough to become alarmed about the financial condition of the country when you hear from Kansas that the crops are bad—Kansas City Star.

Just On The Side

"If it were put to a popular vote right now the bridge proposition would carry" said one man to another as they walked up from the river Wednesday evening just after seeing poor John Hahn's body taken out of the water. "If there had been a bridge poor Hahn would have been alive now but some people are so afraid they'll spend money that it takes just such a drastic thing as this to make them see the necessity. We certainly do need that bridge and we need it bad; human life is more valuable that dollars."

Coke Tied Up.

Pittsburg, March 22. — Over 5,000 cars of coke are tied up in the coke region at Connellsville on account of recent floods. From Brownsville to Youngwood, on the Pennsylvania railroad, and from Leckrone to Pittsburg and Cumberland on the Baltimore & Ohio, freight is being held on every spur and siding.

IN THE PUBLIC EYE

MRS. HILL-TREVOR, BRITISH BEAUTY.

One of the noted beauties of British society is Mrs. Hill-Trevor, who comes of a distinguished family and married into one still more distinguished. Hill-Trevor is the family name of the second Baron Trevor, present holder of the baronetcy which was created in 1830. Like most Englishwomen of the aristocratic set, Mrs. Hill-Trevor is fond of outdoor sports. In society she is a prominent figure.

New Flatiron Bldg Going up

The foundation for the new "Flatiron" building which caved in a few days ago, was completely rebuilt Thursday, and Thursday afternoon a force of carpenters began the frame work. The building will be rushed to completion as rapidly as possible, and when finished will add greatly to the little business center on the hill.

Many business men are shortsighted in not looking into things. They are daily losing money by no adopting the great Hollister Rocky Mountain Tea system. Makes them well and keeps them well. 35 cents. C. E. Anderson

Mr. Renter why pay rent to the other fellow when you can buy better land from $5 per acre up in Oklahoma or Texas. For rates and information see McConnell & Karr tf

EASTER OPENING!
Friday and Saturday, March 23rd and 24th. Mrs. Munn 18-6

Aldrich Died a Poet.

Boston, March 22.—Tributes to the memory of the late Thomas Bailey Aldrich from well known writers have been received at the Aldrich home in the form of letters and telegrams. Talbot B. Aldrich, son of the poet, in giving out these tributes, made a statement which shows that the author approached death with his mind filled with poetical thoughts. Mr. Aldrich said: "My father died a poet. Only a little while before the end he said, 'I regard death as nothing but the passing of the shadow on the flower.' His last words as he passed away, holding our hands, were: 'In spite of all, I am going to sleep; put out the lights.'"

Freighthouse Burns.

Memphis, Tenn., March 22. — A freighthouse of the Illinois Central railroad, together with 25 carloads of merchandise and 60 empty freight cars, were destroyed by fire, entailing a loss estimated at $65,000.

Pure White Lead is the Natural Paint Pigment

Numerous compounds are being offered to take the place of white lead as a paint, but no real substitute for it has yet been found. Pure White Lead has a peculiar property of amalgamating with the wood upon which it is used—added to this it has an elasticity which permits the paint to follow the natural expansion and contraction of the wood. Pure White Lead alone fulfills all the requirements of the ideal paint.

Fahnestock
Pure White Lead

is White Lead with its full natural tenacity and elasticity unimpaired by adulterants. Every keg of it bears the Dutch Boy trade mark, which is a positive guarantee of absolutely Pure White Lead made by the Old Dutch Process.

All lead packed in full bears this mark.

SEND FOR BOOK

"A Talk on Paint," gives valuable information on the paint subject. Sent free upon request.

National Lead & Oil Co. of Penna.
[illegible], Pittsburgh, Pa.

BUNINESS MEN ENTHUSE ON ROADS

Will Attend Big Meeting Saturday March 30--- Good Session

The meeting of the Business Men's association Thursday night was held in their new room in the Gray building. It is a splendid headquarters and the association appointed a committee to have it furnished. Floor covering a fine desk, and comfortable chairs will be purchased. The meeting was an enthusiastic one and a considerable amout of business important to the retail trade was gone over. Great enthusiasm was aroused over the good roads and bridge project and a committee was appointed to be the official representatives of the association at the Good Roads meeting to be held here at city hal, Saturday March 30., at 10 a. m. The committee is George Gray, Mayor Smith, A. S. Rippeth, D. O. Thompson, C. E. Ransom., H. J. Harris. A standing pledge was made by every man present to also attend that meeting in person and to help drum up a big representative crowd. Mr. Hanley in a neat speech explained that Gen. Lybarger would adddress that meeting and explain every question asked and give instructions how to start to get organized for Good Roads.

Girl Found In Creek.

Norwalk, O., March 22.—The body of Miss Ida A. Cooper, who came here with her family from Connecticut two years ago, was found in Norwalk creek. It is believed she committed suicide. She was well known socially. She is said to have become despondent owing to a longing for her former home.

No more Alcohol

As now made, Ayer's Sarsaparilla does not contain the least particle of alcohol in any form whatever. You get all the tonic and alterative effects, without stimulation. When a stimulant is needed, your doctor will know it, and will tell you of it. Consult him freely about our remedies.

We have no secrets! We publish the formulas of all our preparations. J. C. Ayer Co., Lowell, Mass.

MRS. A. M. HAGERMANN

ALL WOMEN SUFFER

from the same physical disturbances, and the nature of their duties, in many cases, quickly drift them into the horrors of all kinds of female complaints, organic troubles, ulceration, falling and displacements, or perhaps irregularity or suppression causing backache, nervousness, irritability, and sleeplessness.

Women everywhere should remember that the medicine that holds the record for the largest number of actual cures of female ills is

Lydia E. Pinkham's Vegetable Compound

made from simple native roots and herbs. For more than thirty years it has been helping women to be strong, regulating the functions perfectly and overcoming pain. It has also proved itself invaluable in preparing for child-birth and the Change of Life.

Mrs. A. M. Hagermann, of Bay Shore, L. I., writes:—Dear Mrs. Pinkham:—"I suffered from a displacement, excessive and painful functions so that I had to lie down or sit still most of the time. Lydia E. Pinkham's Vegetable Compound has made me a well woman so that I am able to attend to my duties. I wish every suffering woman would try Lydia E. Pinkham's Vegetable Compound and see what relief it will give them."

Mrs. Pinkham's Standing Invitation to Women

Women suffering from any form of female illness are invited to write Mrs. Pinkham, at Lynn, Mass. for advice. She is the Mrs. Pinkham who has been advising sick women free of charge for more than twenty years, and before that she assisted her mother-in-law Lydia E. Pinkham in advising. Therefore she is especially well qualified to guide sick women back to health.

Loans on Furniture

Pianos, Fixtures, Machinery, Horses Wagons, or Any Other Chattels

From 10.00 to $100.00

Goods remain in your possession. No charges unless loan is made. Reasonable rates, and on weekly or monthly payments. No publicity.

E. B. Wright Agent **M. & M. LOAN CO.**
Equity Building 4th St. East of Court House

F.H. LANDERMAN

Headquarters at Benj. Coe's Hardware Store, 341 Main street. Both phones. Shop in rear.

Roofing; Spouting and Sheet Metal Work of All Kinds

Our Boy's Dept. is Greater Than Ever This Year

Greater in style and pattern—greater in value giving—making this store the center of interest for discriminating parents

Handsome Norfolk Suits
With knickerbrocker trousers, splendidly tailored, fine wool materials, prices... **$3 to $8**

Nobby Suits
The very newest in cute Sailors and manly Russians with Peter Pan collars... **$5 to $8**

Nobby Jacket Suits
With regular trousers, elegant patterns, finely tailored, quality guaranteed.... **$2 to $8**

Boy's Hats, Caps, Trous.
In all the latest styles and all the new shades just what the boy should wear... **25c to $1**

The Correct Styles in Men's Spring Clothes

Await your pleasure at Bond's. Everyone a garment of quality, depicting the style changes in cut and length precisely as the best to-order tailor could do and at half the prices. See our unequaled values in Suits at from—

$10.00 to $25.00

Men's Fine Shirts
We show you the finest and best made Shirts in Coshocton at—
$1 and $1.50

Easter Vests
This line beats anything for newness in style that you ever saw. See them in the window.
$3.50, $4 & $5

ALL MEN' SUITS UNION LABEL

FORBES BLOCK **BOND'S** 408-410 MAIN ST.

100 Doses $1

True only of Hood's Sarsaparilla, in the usual (liquid) form; or in the new and equally effective tablet form.

100 Doses $1

SUMMER VEGETABLES

For Saturday at Snyder's

Strawberries
Spring Green Onions
Cucumbers
Spring Spinach
Rhubarb
Fresh Curly Lettuce
New Tomatoes
Crisp, White Celery
Jersey Sweet Potatoes
Fancy Cranberries
Young chickens in galore—
Alive or dressed—Order early—Plenty for all
Don't forget our famous 20 cent Coffee.

Order from us and avoid long delays and disappointment in delivery as we have two wagons of our own and deliver goods any time during the day on short notice

Give us a trial. We please others; why not you.

Snyder Grocery Co.

Both phone 21. 223 W. Main St.

Our Wagons go Everywhere

Wall Paper

Can be effective, tasty and correct in style, without being high priced—

A good pattern costs no more than a poor one—

We show the greatest variety and the most artistic designs shown in this market.

New papers in stock. Do your papering NOW. Don't wait until 1st of April, when everybody is rushed. You can do it better and cheaper right now. We trim and deliver FREE all papers bought of us.

C. E. ANDERSON
Drug and Book Store
404 Main Street

MONEY TO LOAN

Just come in and tell us how much you need and what easy terms you can repay us. Money loaned on Furniture, Pianos, Horses or Wagons or anything of value on weekly or monthly payments to suit you. Time extended in case of sickness or loss of work.

Business Strictly Confidential.

Before buying Home or Insurance consult us for bargains.

THE HOME LOAN CO.

F. L. FUHR

Opposite Age Pub. Co.

Bell Phone 22-Y

SHOE REPAIRING

Why not have those SOLES SEWED ON by our modern method?

They will look neater, wear longer, and feel much easier on your feet.

Sam Ashman

Only Shoe Repair Shop on Main Street, McDowell bldg.

Automobiles!

1 Second-hand cars for sale at your own price—Wintons, Cadillacs, and Couriers.

GUARANTEED.

MILL'S AUTO GARAGE

NEWARK, OHIO

HICKS' CAPUDINE CURES ALL ACHES

Of Interest to Women

PERSONALS

T. J. Rittenhouse returned home Thursday from Delaware where he had gone to spend a few days with his daughter, Miss Gene, who is in college there.

Miss Lida Cole arrived home this evening after a visit of a month in Sharon, Pa.

Miss Turner and Miss Butcher teachers in the Utica schools who came here to inspect the Coshocton schools are guests of Miss Elizabeth Crawford

Mrs. William R. Gault has gone to Plainfield to take a much needed rest at the home of her sister Mrs. Alice Sibley, her daughter Arabella is with her

Mrs. Hugh Gamble returned Thursday evening from a few days visit in Canton.

Mrs. George Barnes, Misses Tresa Shook and Blanche ePrkins returned Thursday evening from a few days visit with friends in Columbus

Dr. Merriam was in McConnellsville on business Thursday

Miss Nell Platt of Wset Lafayette is in the city

Mrs. J. E. Aronhalt is spending a few days with friends in West Lafayette.

Mr. and Mrs. S. C. Kissner are attending the funeral of Mrs. Sadie Funk, wife of Jacob Funk, at Mohawk.

Mrs. W. A. Taylor is spending a few days with friends in Tuscarawas

Mrs. W. E. Tyler and son Elsa Tyler are spending a few days with friends in Uhrichsville.

Robert L. Speck is in Layland on business today

Mrs. George Callentine is visiting friends in Baltic

S. M. Hamilton is in Chili today on business.

Elda Dawson returned on No 8 this morning from Indiana.

Miss Lura Patton of Columbus is visiting friends in the city.

Miss Sue Maston spent Thursday in Columbus.

Miss Elizabeth Collier was in Columbus Thursday

Mrs. Glen Davis returned to her home in Glencoe today after a few days visit at his home here.

Dr. Sands visited friends in the city this morning on his way home to Walhonding after being in Columbus on business.

Mrs. Wm. Burns will leave for Cleveland Sunday and spend Easter with her daughter Miss Agnes.

J. P. Darling of Nellie is in the city

C. L. Peacock went to Newcomerstown this afternoon to assist Rev. Kohler in the revival services there

W. O. Keith of Detroit is spending a few days in the city on business

Miss Geneva Leighninger is spending a few days at her home in West Lafayette.

Dr. J. E. Foster is in Newcomerstown on business today

Mrs. John Smith and daughter Mary are spending a few days with friends in Kimbolton.

Everybody's friend — Dr. Thomas' Electric Oil. Cures toothache, earache, sore throat. Heals cuts, bruises, scalds. Stops any pain.

Sick List.

Alfred Stingel of E. Adams St. was operated upon Thursday morning for hernia and is recovering nicely

Miss Nettie Shipps, formerly an operator at the Citizens Telephone exchange, passed successfully through a serious operation at the Grant Hospital in Columbus Thursday.

Garfield Larcombe who has been ill one week with measles, resumed his duties at the pottery today.

Poem By Ed Rose

The True Test.

Thank you; thank you; thank you;
How easy it is to say,
And how much neglected
We find it every day.

If you get a favor
However small or slight,
Meet it with a "Thank you."
It pays to be polite.

If you please; if you please;
When you a favor ask,
Oils the will's machinery
And makes a grateful task.

Pardon me; pardon me;
Oh, how genteel it sounds
And marks a gentleman or lady
In the great world's ceaseless rounds

In home's familiar circle,
In hall—upon the street—
Remember your good manners
No matter whom you meet.

These are only little things,
But important you'll agree,
For little things are builders
That make or break you see.

A man may be successful
In wealth or mental plan,

SOCIETY

THE CALENDAR

Today — The Ladies League meets with Mrs. Charles Dover.

The Roscoe Woman's club meets with Mrs. Hugh Finlay

The Woman's Home Missionary society of Grace church meets with Mrs. Charles Edwards.

✦ ✦ ✦ ✦

Wedded at Mound.

John Straits and Matilda Myers were quietly wedded Sunday at the home of the bride at Mound. Squire Haxton tied the knot.

✦ ✦ ✦ ✦

Dinner Party For Visitor

Mrs. E. C. Miller entertained with a pretty six o'clock dinner Thursday evening at her home on Elm street for the pleasure of Mrs. Wilhelm's guest, Miss Ryne of Mansfield, others were laid for the geust of honor, and for Mrs. Charles Wilhelm, Mrs. Wm. Love, Mrs. John Owens and Mrs. Thos. Burrell.

✦ ✦ ✦ ✦

District Four Held Regular Meeting

District four of Grace church met with Mrs. Shepherd Thursday and discussed plans for the bazaar as all the other districts are doing; refreshments were served when the business was transacted and the ladies expect to meet next with Mrs. Berry of South Seventh street.

✦ ✦ ✦ ✦

Miss Ryan of Cooperdale Entertained Friends

Miss Addie Ryan of Cooperdale entertained the following friends at dinner Tuesday in honor of her neice Miss Gertrude Summers of Zanesville: Mrs. Ida Pigman, Mrs. Maude Wright, Miss Cleona Wright, Mrs. Miss Cleona Wright, Miss Lizzie Chaney, Miss Esther Pigman and Miss Nina Pigman

✦ ✦ ✦ ✦

Dinner Party In Franklin Township

Mrs. Harry Hart entertained the following ladies at dinner Thursday at her home in Franklin township: Mrs. A. L. Ridgeway and daughter Mary, Mrs. John Zimmers, Mrs. Jas. Littick, Mrs. Lockard and Miss Belle Lockard.

✦ ✦ ✦ ✦

George S. Caton and Charles Moore have been in Cleveland a few days on business.

Tom K. Finlay and his sister Miss Mina, of Chestnut Ridge were in the city Thursday.

Mrs. S. H. Buker of Spring Mountain, is the geust of her mother, Mrs. Dawson.

✦ ✦ ✦ ✦

W. O. C. Club Held Pleasant Meeting

The members of the W. O. C. club spent a very pleasant evening playing cards at the home of Mrs. Otto Brice Thursday. The royal prize was won by Miss Sophie Brice—it was a pretty set of scherbert glasses—and Miss Margaret Chaney carried off the consolation trophy which according to the custom of the club was a small replica of the famous 'Maud." Supper was served after the game and it was decided not to meet again for three weeks when Mrs. Higgins will be hostess

✦ ✦ ✦ ✦

Miss Power Entertained At Six O'clock Dinner

The girls who claim membership in the Ransom store club were entertained with a beautifully aranged six o'clock dinner Thursday evening covers being laid for Miss Sara Marshall, Miss Bell King, Miss Lina Clarke, Miss Donna Lacey, Miss Margaret Harvey, Mrs. Lenora Pocock, Mrs. Jennie Denzer, Miss Mary Berlene, Miss Mabel Foster, Miss Florence Hanks and Mrs. F. K. Wood

✦ ✦ ✦ ✦

Entertained Sewing Club

The Sewing Club which enjoys a happy existence down on South Third street had a delightful session Wednesday afternoon with Mrs. Harold Hershman; refreshments were served and the gathering was indeed enjoyable

✦ ✦ ✦ ✦

Surprise on Birthday

Alvin Linebaugh was pleasantly surprised by a six o'clock dinner at his home on Elm street Thursday evening. The event was in honor of his birthday, and will long be remembered by the jovial company present. The guests were Messrs. Frank Ayres, Ernest Austin, Roy Wiggins, Howard Norris, M. H. Denzer, Vincent Reed, L. Sondles and Madison Linebaugh.

PAIN

Pain in the head—pain anywhere, has its cause. Pain is congestion, pain is blood pressure—nothing else usually. At least, so says Dr. Shoop, and to prove it he has created a little pink tablet. That tablet—called Dr. Shoop's Headache Tablet—coaxes blood pressure away from pain centers. Its effect is charming, pleasingly delightful. Gently, though safely, it surely equalizes the blood circulation.

If you have a headache, it's blood pressure.
If it's painful periods with women, same cause.
If you are sleepless, restless, nervous, it's blood congestion—blood pressure. That surely is a certainty, for Dr. Shoop's Headache Tablets stop it in 20 minutes, and the tablets simply distribute the unnatural blood pressure.

Bruise your finger, and doesn't it get red, and swell, and pain you? Of course it does. It's congestion, blood pressure. You'll find it where pain is—always. It's simply Common Sense.

We sell at 25 cents, and cheerfully recommend

Dr. Shoop's Headache Tablets

Death of Young Woman

Minnie, the daughter of Mr. and Mrs. Jackson A. Randles, died at their home on South Seventh street at 9.30 a. m. Friday after a lingering illness of consumption. Last summer she had typhoid and never fully recovered. Her age was 26 and a large circle of friends will miss her. The funeral arrangements have not been announced.

A fair sweet satin skin secured using Satin skin cream and face powder. 25 cents.

We have spared no pains to show you the most fashionable effects in millinery at our display Friday and Saturday March 22 and 23 Lang's 195

Bought Property.

Dr. Bendure today purchased the Robertson property on Locust street between Third and Fourth of Kate M. Ricketts of Columbus.

In Waterworks Pond.

Urbana, O., March 22.—Nan McCracken, 18, daughter of a prominent attorney of this city, was found dead in the Urbana waterworks pond. It is not known whether she committed suicide or was the victim of assault. She attended Urbana university.

NATURE SPARES

The Stricken Rose From Grief.

What a fortunate provision of nature it is, that deprives the rose of mental suffering; for how poignant would be its grief to discover, in the height of its blooming glory, that a canker fed at its heart, and that its beauty and fragrance were doomed forever. Nature always spares the suffering; she is a veritable store-house of pleasing rewards, for those who seek her aid. In the years gone by falling hair and grayness have cast a gloom over the lives of thousands of young women, but thanks to the investigations of scientists the true cause of hair destruction is now known to be a germ or parasite that burrows into the hair follicles. Newbro's Herpicide absolutely destroys this germ, thus permitting the hair to grow as nature intended. Sold by leading druggists. Send 10c. in stamps for sample to The Herpicide Co., Detroit, Mich. Two sizes—50 cents and $1.00. C. E. Anderson Special Agent.

The Ransom Dry Goods Co.

Such a Concentrated Attack

On our line of new spring and summer Dress Goods, was a little more than we really expected, but new arrivals have been making their appearance al this week and we are again in a position to take our usual place at the head of all Coshocton's Dress Goods departments. A grand display of many materials, in a bewildering array of styles and color effects. Come and judge for yourself.

The Ladies' Home Journal Patterns

Which we handle exclusively are without a single exception the most simple and most economical patterns offered the buying public today. They are steadily gaining in favor among all home-sewers and are heartily endorsed by the leading dress-makers everywhere.

A New England Cottage for $1850

This is one of the interesting articles in the April issue of

The Ladies' Home Journal

The April issue is called an "all story" number, but other features are:

Outdoor Sleeping Porches
Ideas for Next Summer's Garden
Window Flower Boxes in the Back Yard

Besides the usual departments
Fifteen (15) cents per copy
$1.50 per year by subscription.
You can get The Journal of us each month, or we will forward your subscription.

FOR SALE HERE

FOR SALE HERE

GET **The Ladies' Home Journal** FROM US

We have the publication on sale each month in connection with our stock of

THE LADIES' HOME JOURNAL PATTERNS

This makes it possible for you to examine your Journal and secure the patterns before leaving the store. We are aiming to give you complete service.

If you prefer to subscribe by the year we will forward your subscription. $1.50 for a year's subscription.

The Home Store

EASTER THOUGHTS A BUDDING

WHEN YOU COME FORTH in all your Easter splendor you'll appear a perfectly dressed man if your Suit, Top Coat, Hat or Toggery comes from this store.

You can take your place in the front rank of Good Dressers and stay there.

There are no clothes better than ours; no hats that are newer; no neckwear more handsome; no gloves or haberdashery of any sort more refined or exclusive in style.

Your pocketbook will be far better off if we do your Easter outfitting

Senter & Leavengood

THE CLOTHIERS :: :: :: :: :: GRAY BLOCK

WILL NOT BE CRIPPLED

TREATMENT SUCCESSFUL

The Maddening Disease, Rheumatism, Easily Cured With URIC-O.

It might interest Rheumatic sufferers of this country to learn the wonderful work that Uric-O is doing towards the relief and cure of this dreaded disease. Letters of praise are received daily from men and women who have used the remedy with the greatest success. The manufacturers of this wonderful Specific have never solicited a testimonial or a word of praise from people who have used the remedy. Yet, letters like the one given below are being received from both old and young.

Mr. Reuben Whipple, grocery clerk, of Glens Falls, N. Y., says:—I was laid up with severe form of Rheumatism, and was confined to my room for nine weeks. A sample bottle of Uric-O, and one regular bottle has worked a wonderful change in me. It has entirely cured my Rheumatism, and I am now able to go about my work again. I recommended the remedy to Mr. John Harris, of East Lake George, who was unable to walk. He had taken every possible treatment, had spent hundreds of dollars, and had found no relief. He is taking Uric-O, and is improving rapidly, and able to be out around. I will continue to recommend Uric-O, as it is certainly a merited remedy.

Uric-O is sold by Druggists generally at $1.00 per bottle, or it will be sent by the SMITH DRUG COMPANY, of SYRACUSE, N. Y., upon receipt of price. Liberal size samples and circulars will be mailed free to all who apply for same.

Smith's Drug and Book Store.

DYSPEPSIA

"Having taken your wonderful "Cascarets" for three months and being entirely cured of stomach catarrh and dyspepsia, I think a word of praise is due to "Cascarets" for their wonderful composition. I have taken numerous other so-called remedies but without avail and I find that Cascarets relieve more in a day than all the others I have taken would in a year."
Jakes McGune, 196 Mercer St., Jersey City, N. J.

Best For The Bowels
Cascarets
CANDY CATHARTIC
THEY WORK WHILE YOU SLEEP

Pleasant, Palatable, Potent, Taste Good, Do Good. Never Sicken, Weaken or Gripe, 10c, 25c, 50c. Never sold in bulk. The genuine tablet stamped C C C. Guaranteed to cure or your money back.
Sterling Remedy Co., Chicago or N.Y. 592

ANNUAL SALE, TEN MILLION BOXES

REAL ESTATE

WHY not own your own home? We have good bargains in homes and building lots in all parts of the city. We are practical and experienced, having had 14 years experience in real estate business. If you want to buy or sell or trade anything in real estate, list it with

TISH & PFOUS
We make quick sales and small profits
Office—PFOUS SHOE STORE
North 6th St., Bell Phone 89-K

The Revival

Evangelist Mrs. Letha Swartz will preach at Christian Union church this evening at 7 o'clock her subject being "What is a Christian?" Every body invited. There will be meetings all day on Sabbath commencing at 8 a. m. Come.

Bunch of Pretty Girls With The Show Girl Tonight

B. C. Whitney's beautiful production of "The Show Girl" will be seen at the Sixth Street Theatre tonight.

It is described as a jolly bit of tomfoolery. The book is by the author of those foremost successes: "1492", "Excelsior, Jr" "The Girl From Parils" "Little Christopher", etc. H. L. Herz who is the co-author of "The Tenderfoot", and E. W. Corliss, who are responsible for the music, the tunefulness of which is largely responsible for the cordial reception accorded the piece in New York, Boston, and all the large cities where the play has been produced. Among the numbers which have become popular and are receiving encore after encore, are, "Idaho" "Psyche", "Lone of Long Ago", "Julie" "Marriar Marriar", "Let Her Down", and several others.

As a whole, the attraction is one of those conglomerations of everything that is attractive in the way of scenery, exquisite costumes, funny commedians innumerable specialties, good music and pretty girls. Indeed in this latter respect, Mr. Whitney has certainly outdone himself, for it is doubtful if a more attractive bevy of young girls has ever been on any stage. It is worthy of the patronage of the most refined playgoers, and it is put up in a thouroughly enjoyable manner from the rise to the fall of the curtain. To miss witnessing "The Show Girl" is to miss a rare treat.

Settled Columbus Labor Row.

Washington, March 22.—The executive council of the American Federation of Labor refused to reverse its former action in revoking the charter of the Columbus trades and labor assembly for refusing to abide by the Minneapolis convention of the federtion, and the council confirms the charter issued to the Columbus federation of labor. President Gompers was directed to advise the affiliated unions whose local organizations in Columbus are unattached to the Columbus federation to instruct their organizations to join the Columbus federation. Officers of the brewery workers' and other organizations spoke in behalf of the Columbus trades and labor assembly.

Clear white clothes are a sign that the housekeeper uses Red Cross Ball Blue. Large 2-oz. package, 5 cents.

Heavy Robbery.

New York, March 22.—Eighteen thousand dollars' worth of jewelry was stolen from the home of Charles Morgan, son of the founder of the Morgan steamship lines, at Orange, N. J. Mrs. Morgan found a drawer in her dressing table disturbed, and investigation showed that her jewel bag was missing. It contained a diamond bracelet valued at $4,000, two necklaces at $2,000, and many other pieces of jewelry.

INDIGNATION

Of Brownsville Citizens Roused by the Fort Brown Probes.

Brownsville, Tex., March 22.—At a mass meeting of the citizens resolutions were adopted expressing the indignation of the people of this city because of what is termed an attempt being made before the courtmartial proceedings at Fort Sam Houston, and before the senatorial committee at Washington, "to clear the negro soldiers of the Twenty-fifth infantry of the crime committed against the town of Brownsville on Aug. 13 last by fastening the infamy on the townspeople themselves." The resolution declares that "such a consummation would be a grave miscarriage of justice." The senatorial committee and also the Penrose courtmartial is urged to come to Brownsville and make a thorough investigation.

There's naught so sweet at love's young dream,
And it would sweeter be,
If lovers would only take
A little Rocky Mountain Tea.
C. E. Anderson.

The time to buy land in Oklahoma or Texas is before it is all sold. Thousands of acres are being sold daily. Ask McConnell & Karr for information. 4tf

Last Sad Rites

Saturday afternoon at 2:30 is the time set for the funeral of Miss Helen Herbig. It will be held from the family home on Fourth street with Rev. Hamilton and Dr. Wm. E. Hunt as the officiating ministers and interment will be made in Oak Ridge.

Mr. Ed. Hanlon, Mr. Arthur Moore, Dr. McCurdy, Mr. Walter Winters, Mr. Theodore Agnew and Mr. G. W. Treadway have been selected to act as pall bearers.

Miss Alicia Ranne arrived from Columbus Thursday afternono, Miss Helen Muhlman of Wheeling came this evening and Mr. Gard of Newark will be here tomorrow. Other friends and relatives will probably be here to have a place in the sad cortege.

John Hahn

The funeral of John Hahn, of Bacon Run, who was drowned in the forks between Roscoe and Coshocton Wednesday afternoon, was held Friday morning at ten o'clock and was largely attended. The Odd Fellows had charge and six members of the order acted as pall-bearers. The services were held at St. Paul's church and interment made at the cemetery nearby. Mr. and Mrs. William Hahn, of Bowman, the bride and groom whose wedding John Hahn and his sister were going to attend when the sad fatality occurred were present at the funeral.

Bowling Scores.

The high scores rolled at the Parlor alleys Thursday evening were

MUST VOTE ON ASSESSORS IN NOVEMBER

The tangle regarding the election of successors to justices of the peace, constables and assessors whose terms expire this year, was straightened out by an official opinion rendered by Attorney-General Wade Ellis to Secretary of State Carl A. Thompson as State Supervisor of elections.

As to the first query: Should successors be elected to those justices of the peace who were elected in November, 1904, and qualified the following April? The attorney general holds that their successors should be elected this fall because of the decision of the Supreme court recently that their terms began on the day of their election. But these successors cannot qualify until January, 1908, thus creating a hiatus. It is said, however, that the vacancy may be filled by the Township Trustees.

As to the constables who were elected in 1905 and qualified in 1906 for a term of three years the attorney general holds that they will remain in office until January, 1910, thus giving them an extension of one year. Township Trustees elected in 1905 for a three-year term beginning in 1906 also will hold over until 1910. Those elected in 1902 and 1904 will remain in office until January, 1908. Their successors will be chosen in November for two years, beginning January 1908. As to the assessors chosen in November, 1905, they will hold over until the first of the coming year and their successors must be chosen in the election in November, 1907.

This finding will be sent out by the Secretary of State to the various Boards of Deputy State Supervisors of Election in the several counties immediately that the proper nominations may be made.

Paris Mail Robbery.

New York, March 22.—One hundred and twenty-five pieces of registered mail were stolen from the pouch which left this city Jan. 17 on the steamer La Savoie, according to Postmaster Willcox. When shown the Paris dispatch telling of the robbery, Mr. Willcox said that the fact of the robbery was known here long ago, but as the United States postal authorities hold the French government responsible for the mail matter, they are satisfied that the robbery took place in France.

EASTER HATS SHOWN AT TWO OPENINGS TODAY

The second installment of millinery openings is in full blast today and the hats shown by Mrs. Munn and Mrs. Piggott are triumphs of the chapeau-makers skill.

Both of Mrs. Munn's windows are full of enticing things, the west one having a fascinating group of white hats; one particularly fetching one is of lacy straw the crown encircled with pink roses and a huge pink bow drooping down on one side. In the east one are hats of varying shades one particularly beautiful one being of golden bown trimmed in the same exquisite shade.

In Mrs. Piggott's window ones gaze is rivetted on a white lace hat trimmed with a long blue plume and cluster of pink roses and near it is another beauty combining in Frenchy style the plaest shades of blue and golden brown. A third very pretty thing is in champagne tones trimmed in huge pink roses.

The hats are all lovely and Coshocton churches will certainly bloom like the proverbial rose when Easter Sunday comes.

Sore Throat Wisdom

If every mother could realize the real danger that lurks behind every case of sore throat, she wouldn't rest until she had effected a cure every time a child has it.

Your family physician will verify the statement that it is a positive fact that every child with sore throat is in immediate danger of contracting Croup, Quinsy, Tonsilitis or Diphtheria, and is not removed from that danger until the throat is cured. Think of it!

Liniments or outward application of medicines do not and cannot cure the ailment, though they may offer temporary relief. Neither can you cure sore throat with a cough syrup or a cold cure.

To cure, you must get at the seat of the disease, removing the cause. Nothing does that so quickly, safely and surely as TONSILINE. A single dose of TONSILINE taken upon the first appearance of sore throat may save long weeks of sickness, great expense, worry, even death. TONSILINE is the stitch in time.

Use a little sore throat wisdom and buy a bottle of TONSILINE today. You may need it tomorrow.

TONSILINE is the standard sore throat remedy—best known and most effective and most used. Look for the long necked fellow on the 25 or 50 cent sized bottle when you go to the drug store to get it.

The Tonsiline Co. Canton, Ohio.

Says I to myself says I—

Uneeda Biscuit

Says I to myself says I—they only cost five cents a package.

NATIONAL BISCUIT COMPANY

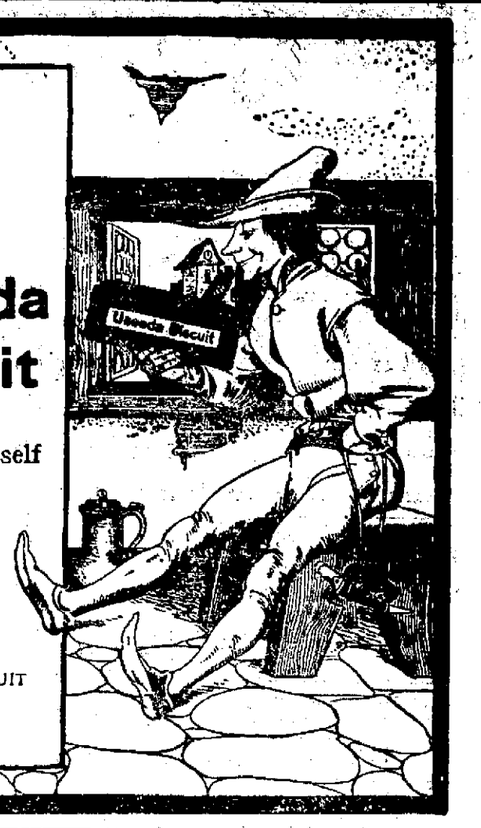

Costs a Little More
WORTH IT

Misletoe Flour

EDWIN S. LEE
Empire Mills, Roscoe.

Peacock The SHOE MAN

"The MATTRESS of the Present and the Future"

OSTERMOOR

EVERY other mattress in the world is stuffed—hair, cotton or feathers — jammed in at the open end of a tick. That's why lumps and holes soon cause sleepless nights. Each OSTERMOOR is built — not stuffed. Handlaid sheets of downy softness, each full size, are carefully built within the tick. It is vermin-proof. An occasional sun-bath is all it requires. The tick can be taken off and washed when soiled.

$15 EXPRESS PREPAID

SEND FOR FREE 136-PAGE BOOK.

Our book, "The Test of Time," not only treats exhaustively the mattress question, but also describes and illustrates with 200 pictures OSTERMOOR Cushions and Pillows for Window Seats, Cozy Corners, Hall Benches and Easy Chairs.

Look Out! Dealers are trying to sell the "just as good kind." Ask to see the name "OSTERMOOR" and our trade mark label, sewed on the end. Mattresses expressed, prepared by us, same day check is received

2 feet 6 inches wide, 25 s. lb.	$ 8.35
3 feet wide, 30 lbs.	10.00
3 feet 6 inches wide, 35 lbs.	11.70
4 feet wide, 40 lbs.	13.35
4 feet 6 inches wide, 45 lbs.	15.00

All 6 feet 3 inches long
In two parts 50 cents extra.

Express Charges Prepaid.
Special sizes at special prices.

Ostermoor & Co. 114 Elizabeth St. NEW YORK

SPRING CLOTHES

OWING to the earliness of Easter this year we have put our Spring Clothing on display almost two weeks earlier. You'll find in this gathering of Spring Suits every material and style that is correct. An assortment that comprehends every taste. As a careful buyer you owe it to yourself to inspect these garments.

Stylish Suits $8.50, $10.00, $12.00, $15.00 and up to $25.00
Spring Top Coats and Rain Coats from $10.00 to $20.00
Spring Shirts from 50c to $2. Neckwear—four-in-hands that are stunners at 50c. Hats—all the new shapes and shades

Lynde & Gosser

POLO

Friday March 22nd

CANTON, PROFESSIONALS VS. COSHOCTON

The Greatest Game of the Season. World's Champions against Coshocton's speedy team. Don't miss it!

Prices 25,35,50c

Concert from 6:30 to 7:30

Game Called at 7:30 Sharp

The Age Cheap Want Column

The Age is the Want Medium of Coshocton

Want Column Rate

Twenty-four words or less six consecutive times or less 25 cents One cent each word additional. Cash with the order without exception. Call either phone 182 and a messenger will be sent for your ad without extra charge

Answers to advertisments may be addressed care of The Age if desired.

WANTED

WANTED — A girl for general houseework. Apply to Mrs. I Bentley Pope, 660 Main street.

WANTED—Man with family wanted to work on a farm, house furnished and steady work for the right man. W. H. Crawford, 1-2 miles west of Roscoe.

WANTED — Reliable, energetic man to sell lubricating oils, greases and paints in Coshocton and adjacent counties. Salary or commission. Stetson Oil Co., Cleveland, Ohio.

WANTED — Public to know that John Gildow has sold his interest in the Peoples' Meat Market to Charles Watson.

WANTED — Everybody to know that the Pathfinders of this city are making special rates for thirty days in their insurance.

WANTED — Young man or lady as manager of this county for general work in placing magazines in newsstands and appointing sub-agents Good chance for advancement to right party. Address circulation Mgr., The Franklin Pub. Co., Columbus, Ohio.

WANTED — Position as bookkeeper or clerk. Graduate of business college. Three years experience References furnished. 278 Age

WANTED — Honest man to travel in Ohio, experience unnecessary but must furnish good references. $60 a month and expenses. Permanent position with advancement. Address President Black, 9 Cambridge St., Boston, Mass.

WANTED — A friend, who borrowed my lawn roller to return it and thereby retain my friendship. J. F Meck.

CALENDAR SALESMEN—Wanted to take up a new line of novelty calendars that will sell on sight Address Novelty Calendar Co, Rushville, Ind.

WANTED — To purchase good team of horses or mules. The Houston Hay Axle Co

WANTED—Everybody to know I am prepared to do harness repairs and to make any kind of harness to order E. A. Ward Warsaw Ohio

WANTED — A cook, apply to R. Holdsworth, 1502 Fifteenth st.

WANTED — The public to know that the Young American Orchestra is prepared to furnish music for receptions, dances and all social occasions. Patronage solicited. Leon Loos. mgr. Cit. phone 452-B.

WANTED— Everybody to know I am prepared to do paper-hanging, carriage painting, enameling of iron beds and color and all kinds of repairing of furniture. Bell phone 6-X. W. J. Jeffries.

WANTED—Dr. Beardsley, the lecturer, wants to buy old Blue Plates or Platters, old Mahogany furniture, and old Oak chests, old books of Indian or local history, and other relics. Dr. Beardsley is stopping at the home of Mrs. Elizabeth Bowen, 505 Chestnut street, corner Fifth street.

WANTED — Young man to make himself useful about the store. Apply to Harris, the Tailor.

WANTED — Everybody to know that Wm. Hartman cleans cisterns Call at 115 South Second Street

WANTED — Girl and lady cook at Miss Mae Blake's restaurant, 127 N. Third street.

WANTED — Chambermaid and girl to clean house. Park hotel. 21-6

WANTED — Good butcher cattle, hogs and veals. Coshocton Ice & Provisions Co., both phones.

WANTED

WANTED — 2 girls or women to work in kitchen and candy shop at Hissong's Kandy kitchen.

AGENTS — We want both men and women to sell our new gas mantle; greatest ever out; all metal top; mantle can't fall off or break up around the bottom; very brilliant; nearest to indestructible ever made; sells at sight for 15c to every one you show it; big profits: send 15c for sample by mail. Sun Gas Burner Co., 12 Federal St., Allegheny, Pa.

WANTED — Girl at once for house work; no washing. Citizens' phone 455

WANTED—To hire a horse and buggy to do light driving in country. 279 Age office.

FOR SALE

FOR SALE — Four head of horses 3 wagons, 1 two-horse, and 1 one-horse cultivator, 2 big plows, harrow, hay ladder 2 set of dump beds. Inquire at Lear's Grocery Main street, city.

FOR SALE — Or rent, a seven room house or will rent 4 rooms furnished down stairs In good location. 647 Locust Street.

FOR SALE — An elegant residence property; 9 rooms, bath, hot water, heat, gas and all modern improvements, good slate roof, barn, lot 52x200. Most desirable location in the city. Will sell at a bargain. It can be bought on a good investment standpoint. Will sell furnished or unfurnished. For particulars see Dean Stanley, 215 South Fourth street, city.

FOR SALE — One six-octave organ in good shape, one set single harness; coal oil heating stove; Chautauqua desk, sell cheap if sold at once. Inquire corner Kenilworth and Wilson avenue.

FOR SALE—Gas heating stoves also one Oak heater. Inquire 1139 Chestnut street.

FOR SALE — A good red Poll Cow 6 years old, due to calve about middle of April. R. T McCrea, Fresno, Ohio.

FOR SALE — A farm of 210 acres in Oxford township, river bottom, 10 miles east of Coshocton, 4 miles west of Newcomerstown on Panhandle R R., 1-4 mile from station, one 7 room house and one 5 room, one good barn and other buildings. Also for sale or rent one good eleven room house, goood barn and other buildings with 10 acres of ground; for particulars inquire o fJos. Martin, Roscoe O.

FOR SALE — Eight room house, with all modern improvements. Also few pieces of furniture and woodworkers and blacksmith tools. C. W. Loos or L. C. Robinson, 659 Locust street.

FOR SALE — S. C. black Minorca eggs $1.00 for 15 eggs, Northup strain Inquire Thomas T. Poe No. 117 Fifteenth St. Bell phone.

FOR SALE — Good size safe, almost new. Also go-cart in good condition. Mrs. Peter Eckert, 123 North Fifth street.

FOR SALE — Two boar pigs, one 6 months, one one year old. Four sow pigs; one good Shorthorn bull; two heavy draft colts. U. S. Moore, Nellie, O., phone 62.

FOR SALE — Small runabout, sold cheap if sold at once. Inquire 317 North Eighth street.

FOR SALE — Rubber tired go-cart; in good condition; cheap. Inquire at 413 Elm st., Cit. phone A-460.

FOR SALE — Cheap if sold at once, a scholarship in perspective drawing in the International Correspondence school. Inquire "X Y Z" Age office 16-6

FOR SALE — Upholstered chairs for sale. Sell cheap if sold at once. Inquire 614 Locust stret.

FOR SALE — Go-cart in excellent condition. Cheap. Inquire at B. W. Ricketts, hardware store.

FOR SALE — Gas heating stove, nearly new; hot plate; 2 bicycles, cheap is sold at once. Inquire at 453 South Third street or Citizens phone 373-B.

FOR SALE

FOR SALE — White Wyandott eggs, $1.00 per setting, 15 eggs, from large blocky birds, Dustin strain, standard weight, great winter layers; 75 per cent. fertile guaranteed. Peoples Baking Co, Retzler Bros., both telephones.

FOR SALE—A jet black stallion, 8 years old, weight 1700 lbs Will sell cheap if sold soon also O. I. C. hogs. Why not raise 1000 lb hogs instead of scrub hogs? Two O. I C weighed 2806 lbs. Write for prices. C. K. Beir, Box 10, Fresno, Ohio.

FOR SALE — Eggs from a good reliable strain Buff Wyandottes, they are extra good winter layers and a fine market fowl. Address J W. Clark, West Bedford, Ohio, Citizens phone 759.

FOR SALE — Prime seed oats for sale by W. H. Crawford; 1-2 mile west of Roscoe.

FOR SALE — Rubber tire top buggy. Nearly new. Inquire at 803 South Lawn avenue.

FOR SALE — Eight room house, gas, electric light, hard and soft water inside, bath, etc., corner Fifth and Vine streets. Citizens phone 144

FOR SALE — Barred Plymouth Rocks, Miles strained. Eggs for hatching, 75c for 15. Guaranteed. Inquire Mrs. A. T. Renner, 334 South Second street.

FOR SALE — Grocery in fine location, going out of business on account of declining health. Address B. D. S. Lock Box 506, Newark, Ohio.

FOR RENT

FOR RENT — Entire second floor of tile building in Schaich alley, rear of Markley's barn. Elevator in building. Inquire of Mrs. Peter Eckert, 123 N. Fifth street.

FOR RENT — Modern improved eight room house No 849 South Lawn ave. Possession given April 1st. Apply to Wm. C. Schaich Cit phone 500.

FOR RENT — Five rooms, second floor, Miller building. For further information call 167-K Bell phone

FOR RENT — Modern, 6 room house No. 111 South Tenth street; possession given April 6. Apply at 1005 East Main Street.

FOR RENT — Four rooms in McClain Flats, gas, water, electric light and other conveniences. Use of telephone. Inquire Lewis McClain.

FOR RENT — Six rooms, one square from court house Inquire at corner of Fourth and Walnut sts. 203.

FOR RENT —Furnished front rooms, all modern conveniences, front and side entrance Inquire of Mrs. John McVey 235 North Eighth street; next to high school.

FOR RENT — Three unfurnished rooms with convenience, front entrance. Cheap rent. Call at 730 Orange street.

FOR RENT — Seven room house on Sixth street. Inquire 231 South Sixth Street.

FOR RENT — Three rooms, downstairs. Inquire George Ruddock, 610 Bank St.

FOR RENT — Part of double house rear of Balch block. Inquire Mrs. F. C. Balch, either phone.

FOUND AND LOST

LOST — A gold class pin 1902. Finder return to 315 North Fifth st

LOST— Sigma Chi fraternity gold locket, engraved J. M. M. $2.00 reward if returned to Age Office 277

LOST —Heavy winter overcoat, practically new, brownish color. Between corner Third and Main and Roscoe hill. Return to Lynde & Gosser.

LOST — A red backed ledger, pocket size. My name on inside. Reward if returned to Frank Retzler, Peoples' Baking Co.

LOST — Small bantum hen Friday Nov. 15, goes by name of Susan. Finder please leave word with Ruth Lamberson, 646 Main street.

FOUND AND LOST

LOST — Brown gold stone heart. Finder please telephone or leave at Age office.

LOST — On South Sixth or Chestnut street a fancy apron and an eyelet embroidered center piece; finder please return to 224 South Sixth street or Hutchinson's grocery store.

84 in Shade This Afternoon

Today was by far the hottest day of the year. School girls shed their heavy wraps, men shed their winter underwear, perhaps a little too soon. There was a general epidemic of "spring fever" and the small boy's thoughts reverted to the old "swimmin' hole" The thermometer in front of Smith's drug store registered 84 in the shade.

Today's Markets

[By Telegraph to The Age]

LIVE STOCK.

Chicago, March 22—Cattle receipts 1,500; supply steady

Beeves 6.70
Cows and heifers 6.85
Stockers and feeders 4 75
Calves 7 50

Hogs

Receipts 22,000
Market 5c lower
Mixed and butchers 6 37 1-2
Good heavy 6.45
Rough heavy 6.25
Light 6.37 1-2
Pigs 6.35

Sheep

Receipts 7,000
Sheep 6.20
Lambs 7.90

GRAIN MARKET

(Corrected by Hanley and Co.)

Flour, Etc.	
Wheat	73
Corn	45
Oats	35
Rye	65
Flour per bbl	4 60
Flour, 1-4 bbl	1 15
Flour, 1-8 bbl	60
Meal, yellol bolted, 10-lbs	20
Bran	1 20
Screenings	1 15
Cracked corn	1 30
Middlings	1 20
Chop	1 30
Salt, per barrel	1 10

LOCAL MARKET.

Purchasing Prices.

(Corrected by Snyder's Grocery)

Butter	23
Eggs	15
Smoked sides, per pound	08
Beans, per bushel	1 50
Chickens	10
Honey, per pound	15
Lard	10
Potatoes	40
Country hams, per pound	10
Shoulder	09
Cabbage, per pound	1 ½

Retail Prices.

Beans, per pound	05
Chicken	14
Butter	28
Eggs	18
Potatoes	60
Shoulder	13
Country ham	15
Onions per bushel	1 00
Country lard	15

Cuban Sugar Cane.

Washington, March 22.—Secretary Taft has received advices from Governor Magoon at Havana that never in the history of Cuba has there been as much sugar cane harvested as there has been in the past month. The governor deplored the fact, however, that there is not so much cane being planted as had been expected. This is taken as an indication that the unsettled conditions in Cuba are having a serious effect upon business. It is said that certain European interests have organized for the purpose of keeping in circulation stories that the situation in Cuba is such that the stability of business in the island is uncertain.

MURDER CHARGED.

Prominent Citizens Held In Connection With Assassination.

Fayette, Mo., March 22.—Enoch Bobbitt and his son-in-law, R. T. Goodwin, prominent citizens of Boonsboro, were arrested here on complaint of Vaughn Smith, son of Frank Smith, a tenant of Bobbitt, who was assassinated in his home near Boonsboro Monday night. R. D. Kivett, anther suspect, was arrested at New Franklin, Mo Bobbitt and Goodwin were placed in jail charged with murder. The sheriff has gone after Kivett. Frank Smith and Bobbitt had trouble over the rent, and at the time Smith was killed a constable was in the house, having served ejectment papers on Smith that night.

WRECK FLYER

Pittsburg, March 22—Fiends wrecked the Chicago limited at Stewart Station, 17 miles east of Pittsburg, at 4 o'clock this morning, and as a result the engineer, M. W. Gettemy, was seriously injured, forty passengers scratched and bruised, a mail car destroyed by fire and the locomotive and eight coaches spread over the four tracks.

Elks to March

Philadelphia, March 22—Three of the best drilled marching clubs in the country will be in attendance at the Elks' convention which is to be held in this city during the week beginning July 15th next, to compete for the prizes that are to be offered to the lodges participating in the big parade.

These clubs are part of the Toledo, Detroit and Pittsburg lodges and their fame and reputation for military excelence have been established throughout the world of Elkdom The Toledo aggregation, popularly known as "The Cherry Pickers," carried off the first prize in Buffalo in 1905, and have numerous other victories to their credit. They are conceded to be among the best drilled men ever seen in public parade. Their uniform is distinctive and attractive and as the average weight of "The Cherry Pickers' is about 176 pounds, it can readily be seen what an attractive appearance they are bound to make while on parade

The Detroit Elks surprised the visitors in Denver last July by their magnificent display of marching abilities Throughout the entire procession they won merited applause and when the first prize was awarded to them the decision proved a popular one. The Michiganders promise to repeat the trick in Philadelphia and they say they will give the Toledo boys a hard tussle for the honors.

Pittsburg also carried off a valuable prize in Denver and encouraged by this victory the Smoky City Elks are now striving for more laurels. They also have a well drilled marching organization and with a natty uniform expect to make more than the average good showing in the Quaker City

It is also intimated that several other lodges will complete for the marching club prizes, among them Denver, whose escort team during the last convention proved to be one of the big features of the week.

May Grab Land Grants

A few Coshocton pecople are seriously considering emigrating to New Mexico on the sixteenth of April to take up one of the government homestead claims For a total sum of about forty dollars 160 acres of fine land can be purchased. The total cost of traveling by way of Chicago is only about $40 so that for less than $100 a big farm can be bought and the weather is said to be ideal. Rev Jackson, of Newcomerstown, recently returned from there and speaks in glowing terms of the country.

GUARANTEED REMEDY FOR INDIGESTION

Interesting Statement by C. E. Anderson

When a man comes into this store and calls for any particular indigestion remedy, we always give him what he asks for, but in case he leaves it to us we usually recommend Pepsikola tablets.

Here is a prepartion we have been selling right over the counter for years, on from actual observation we know it must do good, and really does relieve and cure indigestion and dyspepsia or there would be a steady stream of people coming back for their money, as every 25 cent box is sold with the understanding that you must be decidedly benefited or there is nothing to pay.

You simply try Pepsikola tablets with the understading that they will steady your nerves, improve your appetite, relieve wind belching, coated tongue, sour stomach, fullness after eating, weakened energy, and other symptmoosms of indigestion or C. E. Anderson is ready at any time to pay back your money without the least argument.

Sporting News

League to Meet Sunday

Coshocton will be represented at the meeting of the Eastern Ohio league in Dennison Sunday by President Carr and Secretary Huffman. Mr. R. B. Caldwell who has heretofore represented the best city in the league will be unable to attend for business rasons, but Coshocton will be given all the chance in the world by the president.

The towns which have given notice that they will be represented Sunday are Newark by Manager J. D. Fox; Dresden by Lawrence Kelly; Coshocton Twin Cities by C. L. Speck; Steubenville by John Dickson; Canal Dover; Massillon and possibly Cambridge.

A definite circuit will be arranged Sunday and a schedule made out. It is thought that a double championship season will be best by some of the managers, and it is likely that such will be arranged. The first season to open about May 1, and close about July 15; the second one to close at the end of the season

Players Working Out.

Doc Abbott will report to Lancaster about April 1, and wil play the first game with Cincinnati. April 7. Abbott and William Robertson who will soon report at Wheeling, have been working out on the high school grounds during the past few days. They are both rounding into shape nicely, and will be in better condition than ever when they report to their teams for business.

Tillicums Ready

The Tillicum base ball club organized Thursday evening at the Presbyterian church for the season. Chas Wright was elected captain and Ralph Longwill, manager. The team will line-up as follows.

Glen Owens, catcher
Day Compton, pitcher
Charles Wright pitcher
Clark Williams, short stop
Ralph Longwill, first base
Bertie Wright, second base
Jim Angelo, third base
Ralph Conover, left field
Harry Merrell, center field
Ralph Wisenburg, right field

Play at Rink Tonight.

The Young American orchestra has been engaged by the rink management to furnish the music at the big polo game tonight They have a reputation that is well known and the audience will greatly appreciate their music

Barker and Perry are working out at the rink this afternoon, preparing for the game tonight.

The Canton polo team arrived on No 19 at noon with all their regular players. They are a husky bunch, and were the locals easily frightened they would have stage fright at their opponents size.

Out of Jail.

Bronton, Mo, March 22—Former Senator Burton of Kansas was released from jail today by the expiration of his sentence

Ran Into Open Switch.

Richmond, Va, March 22.—The fast train from Norfolk ran into an open switch at Crewe, killing Fireman T H. Brown and perhaps fatally injuring Engineer J. K. Pond, both of Crewe

BOYS WANTED At Once GOOD WAGES

Apply At

Coshocton Glass Co.

Record Crowd at Polo Game

Everybody is going to the big Canton-Coshocton polo game tonight Canton will have her entire team of professionals which has been drawing a salary of over $200 per week all winter and Coshocton will put her best men in the game. That Coshocton will have a show is without doubt. Some people think the locals will be snowed under by the Canton rushers Mercer and Perdue, but when Barker and Thompson begin to rain those rapid drives upon goal tender Bannon, some of them will have to roll into the cage.

The line up for tonight's game will be as follows:

Coshocton		Canton
Thompson	First Rush	Mercer
Barker	Second Rush	Perdue
Perry	Center	Harkins
Smythe	Half-back	Carrigan
Reed	Goal	Bannon

Don't forget that the game will be called at 7:30 o'clock to enable those who wish to attend the theatre to do so Glen Boyd will referee.

Claims Championship

The Canal Dover high school basket ball team now claims the state championship since it defeated the All-star high school team of Cleveland. Maybe they are but we are not interested.

Beware of Ointments for Catarrh that Contain Mercury.

as mercury will surely destroy the sense of smell and completely derange the whole system when entering it through the mucous surfaces. Such articles should never be used except on prescriptions from reputable physicians, as the damage they will do is ten fold to the good you can possibly derive from them. Hall's Catarrh Cure, manufactured by F. J. Cheney & Co., Toledo, O., contains no mercury, and is taken internally acting directly upon the blood and mucous surfaces of the system. In buying Hall's Catarrh Cure be sure you get the genuine. It is taken internally and made in Toledo, Ohio, by F. J. Cheney & Co. Testimonials free.

Sold by druggists. Price 75 cents per bottle.

Take Hall's Family Pills for constipation.

Old papers for under carpets. Big bundles at Age office.

KING'S CASHGROCERY

New Potatoes Bermuda Onions
New Bulk Seeds, Sweet Peas and Nasturtium Seeds in Bulk
Fancy Strawberries
Fresh Ripe Tomatoes
Fresh Lettuce, Spinach,
Radishes, Onions, Water Cress, Parsnips,
Turnips, Cabbage
Fancy Ripe Pine Apples
Jersey Sweet Potatoes
Fancy Cranberries
Fancy Celery
Alive or Dressed Chickens
Fresh Oysters,
Mess Mackeral, Cod Fish,
Bloaters Dried Herring
Fancy Navel Oranges—only 25c dozen
Fancy Bananas, Lemons and Figs New Dates
White Clover Honey
Evaporated — Prunes, Peaches and Apricots
Mixed Nuts, Almonds, English Walnuts and Cocoanuts
Gas Mantels, 10, 15 and 25 cents each
New York, Swiss and Limberger Cheese
Peanut Butter, Dried Beef, Imported and Domestic Sardines
Macariona, Spaghetti, Vernicella, Lentels
Kidney, Lima, Marafat and Navy Soup Beans
New Beets Cucumbers
Market Baskets, fancy.
Cracked and Flake Hominy
Dried Green Peas and Sweet Corn
1 lb. Mixed Tea—only 19 cts.
White Mountain Flour—only $1.00 per sack.
Try our 15 or 20c Coffees—we grind it.
If you cannot come phone us your order.

Fresh Eggs....18c doz.

ALBERT KING

Both Phones Free Delivery

SPRING & SUMMER 1907

Voile Skirts

We are showing these SKIRTS made after the most approved models and from the famous

ALTMAN VOILE

$10, $12.50 to $18

Silk Petticoats

There was never such a demand for SILK PETTICOATS and people never were so anxious to secure good ones. We desire to show you an assortment of excellent styles made from guaranteed Taffeta. All the new shades.

$5 to $10 and $15

Spring Coats

Our line includes all the styles and cloths favored by fashion. Long loose coats in fancy mixtures, short box coats and tight fitting covert coats in medium lengths.

Price $5 to $18

NEW SUITS, SKIRTS AND WAISTS

They Are Arriving Daily

Dame Fashion is kind this season in that she has permitted such a wide range in styles and fabrics for Spring. We have a representative line of the new models in beautiful materials. They are good enough but not too good for any lady in the city. See them before Easter.

QUALITY COMES FIRST

The Fountain Dry Goods Co.

FOREST CITY PEDAGOGUE AT MEETING

The monthly meeting of the teachers of the Coshocton schools was held Thursday evening at the library an unusually pleasant feature of it being a short talk by Mr. Putt, supervisor of music in the Cleveland schools. Mr. Putt spoke in complimentary terms of the Coshocton schools commending particularly the harmonious relations existing between teachers and pupils.

A part of the meeting time was devoted to some "needed instruction" given the elementary teachers by their co workers in the high school; the instruction was received in the spirit in which it was given and the elementary teachers are to be given an opportunity to retaliate at the next meeting

Refreshments were served after the more serious part of the program

NOTED CASES COMING UP

Clerk McBane took Judge Nicholas' place Friday morning and went over the list of cases for the April term and assigned a large number of them for hearing All the criminal cases, including the cases of Dr. Goodhart, Clifford Sprague and Howard Shrigley, go over to the April term which starts Monday, April 1, when the grand jury meets The grand jury will in all probability pass upon the case of Kelly Miller and determine whether or not he should be tried on the charge of burning about the death of Cora Benell, of Fresno who died a few weeks ago under somewhat mysterious circumstances

In the case of Phil J Haidet vs the Coshocton Machine Manufacturing Company the court orders that all creditors shall present their claims to Receiver F C. Rinner on or before May 21 1907 and if the claims are not presented by that time the creditors failing to do so shall be barred from receiving consideration at the time the claims are settled

The case of Joseph Sybold, indicted for entering James Bantum's chicken coop with intent to steal two chickens valued at one dollar. The case may be droped as it is feared the indictment is not a very strong one.

Reply filed in the case of Sylvester Kimble vs Phoebe Sigman by the attorneys for the plaintiff, Duncan & McDermott

An answer has been filed in the case of H. W. Gaskill vs Lakin Black

In the case of R L McKee vs. The American Surety Co. and Harold B Gatch as administrator of the estate of Millard F Lee, the court has found that there is due the estate of John W Lee on the bond $1280 13 and that there is due Mr. Gatch as administrator $128.03 as a legacy leaving the net amount of liability of the American Surety company to be paid the plaintiff is $852.10.

The bar dockets for the April term were issued today. There are a total of 111 civil cases on the docket and 18 criminal cases. The cases definitely assigned for hearing are as follows

Jury Cases.

April 8, Chicago House Wrecking Co. vs Coshocton W. P. Co.

April 9, David E. Owens vs John Owens

April 10, John Robertson vs Pennsylvania Co

April 15, Nancy C. Wilson vs Samuel E. Taylor

Court Cases

April 4, Josephine Latham vs Martin Baker

April 3 Isabel Johnson vs Samuel Taylor et al

The following cases will also be tried at the April term but the dates have not been fixed:

E. Ward Myers vs B. F. Cotter

Ella Flock vs Isabella Scott et al et al

John Day et al vs John A. Hudson

Hugh Gamble vs Michael Frey

Sarah McCoy vs Joseph Rine

Docia Craig vs Lewis Craig

Annie B Hulz vs Chas A. Hulz

Joseph Dickey vs Daniel Dickey

George Speck vs Bertha C. Speck

Samuel T. Dobson vs State of Ohio

Elizabeth Bonham, administratrix vs Emma Miller et al.

Ohio, ex rel Frederick Kiser vs. Frank M. Cooper et al

Myrtle Davis vs Frank L. Davis

Daniel Hudson vs Archibald Cherry

John Hooker vs Archie Maston

Chas G Smith vs City of Coshocton

Rachel Miller vs Thomas Miller

John W. Stanton et al Farmers Co-operative Harvesting Machine Co.

Levi Elben vs D. F. Laughlin, guardian

Ohio, ex rel David Parks vs John Gadd

Arthur Jordan vs Felumloe & Milligan

Milton S. Trovinger vs Absolem Trovinger

Jennie Adams vs S. W. [illegible]

The Popular Store **The Rippeth Dry Goods Store** The Popular Store

EXQUISITE SHOWING OF

NEW SPRING SKIRTS

The Famous "Worth Skirt" is now on display at our store.

"Worth Skirts"

Represent the acme of authentic style, and necessarily fit to perfection.

3402—A novel all over plaited design; comes in brown, blue, black and tan. A substantial quality of Panama. Very reasonably priced at $6.00.

3451—Fits and hangs beautifully, is made of excellent quality of Chiffon Panama in blue, black, golden and medium brown, An excellent value at $10.00.

These represent only a couple of our new styles. We have many others to show you in Voiles, Wool, Taffeta and Serges. Every number a special value at the price.

The Home of Popular Prices **The Rippeth Dry Goods Store** The Home of Popular Prices

PURE LARD

Experienced housewives know that Pure Lard is the most satisfactory of all shortenings. In proportion to cost it is cheapest, does more shortening for the money. To be sure of getting Pure Lard ask your butcher or grocer for

ACORN BRAND

And have no other.

The Coshocton Ice & Provision Co.
COSHOCTON, OHIO

Central Grocery Co.

Always for Seasonable Goods

Lettuce, Celery, Radishes, Onions, Spinach, Carrots, Parsley. There are many very good things to eat, perhaps you have never tried. How about Puffed Rice, Shredded Wheat, Biscuit, H. O. Hominy, Grits, Grape Sugar,
Heinz's Tomato Soup, 15c can. Good country butter is very scarce, but we always have Sunbury Creamery, C. C. Pride and Oleo. Customers are well pleased with the Union delivery. Think of it being able to get an order at 8, 9:30 or 11 o'clock a. m., 1:30, 3 or 5 o'clock p. m. With a 7 p. m. extra on Saturday. No matter where you live; we want all to feel perfectly free to order just as often as you find you need. No matter how many times previous that same day. The routes are all gone over regularly. We invite all to send us your orders.

The Central Grocery Co.

W. A. Smith D. A. Betts

THE COSHOCTON NEWS CO.
Both Phones.

Hotel Man Goes to Newark

David Fawcett has resigned his position at the Star hotel and after April 1 will be manager of the new European hotel, on Second street, in Newark. The hotel is one of the most up to date in that city, and located between the Pennsylvania depot and the square

CHARMING WOMEN.

Nothing lends more to personal charm than a clear rosy skin and nothing is sure to free the skin from moth spots, sallowness and the effects of chronic constipation as the Dainty Laxakola tonic tablets, 25 cents. C. E. Anderson.

New Positions.

William Nott, finisher at the pottery has resigned his position and accepted a similar one in Sebring.

Guy Doney has accepted a position in an East Liverpool pottery.

PILES CURED IN 5 TO 14 DAYS

PAZO OINTMENT is guaranteed to cure any case of Itching, Blind, Bleeding or Protruding Piles in 6 to 14 days or money refunded. 50 cents.

Changing Constitution

The committee appointed to revise the constitution of the Agricultural society held a meeting Thursday and made a number of changes which will be reported to the society at the meeting to be held April 13 The committee is composed of Ed. M Hanlon, E L Lybarger, W. B. Miller, W M. Smith and Alex Stewart

Bad breath, coated tongue, a languid feeling, is entirely unnatural Your lazy liver and bowels need a tonic to every organ is Hollister's Rocky Mountain Tea. 35 cents, Tea or Tablets.

C. E. Anderson

Holiness Meeting Tonight

The Salvation Army will conduct a special holiness meeting this evening at the hall on Third street. The meeting will be in charge of Ensign Wolfe of Cleveland, assisted by Miss Ella Goodall, of Columbus.

Want a Dog?

Turnkey Decker now has five dogs in the kennell, which he is waiting for some one to claim.

Union Meetings.

The Painters union met in Labor hall Thursday evening and transacted routine business. R. E. Wells was initiated.

The Clerks meet tonight.

Our Distinct Aim

Is to make and keep this bank active, progressive, and in the fullest and best sense an "up-to-date" institution.

The present gratifying condition of the bank may be traced to the service and treatment extended to depositors.

THE PEOPLES BANKING & TRUST CO.

J. L. Rue, Pres. R. H. Mills, Cash., L. E. Baughman, Asst. Cash.

Always Open Saturday Night.

Ice Delivery company

Retail dealers in ice from pure distilled water.

Cit. Phone 34 Bell Phone 32
Office--Room 6, Frew Building

J. E. FOSTER
VETERINARIAN

Standard Veterinary Remedies for Sale.

BOTH PHONES.

Criterion Restaurant

Open from 5 a. m. to 12 p. m.
SHEPPARD & MATHEWS, Proprietors.

The Show Girl

Theatre tonight, last musical show of the season. Curtain rises at 8:35. Prices 25, 50, 75 and a few at $1.00. 211

administrator

Jones, Smith Piano Co vs C. S. Cochran

Geo Welling et al vs Elijah Welling

PROBATE COURT

E G. Abbott appointed executor of the estate of Thomas Hammersley, deceased.

Dresden Closes Saloons at 7

Dresden council Thursday night voted to close saloons at 7 p m Prohibition forces had asked for 6 but the compromise resulted. Sunday selling is strictly tabooed

Men Only Saturday

Positively Dr Beardsley's last and best illustrated lecture for men only at theatre Saturday night Boys under 15 not admitted The origin of life will be thoroughly illustrated with life like models. Positively last and best for ladies only next Monday night Admission each night 15c. All tickets good either night. Begins 8 Standard, closes 9 30. 22 2

Itching, torturing skin eruptions, disfigure, annoy, drive one wild Doans Ointment brings quick relief and lasting cures. Fifty cents at any drug store.

Pattern Hats

And Millinery Novelties, Easter display of all the Eastern patterns New designs, exquisite workmanship. Call and see our display on March 22 and 23

Mrs. M. M. Diggott,
20 3 522 Main St, Geidel Bldg

The Age does job work.

The Show Girl

Theatre tonight last musical show of the season Curtain rises at 8 35. Prices 25, 50, 75 and a few at $1 00. 211

Dr Hutton fits glasses correctly.

WALKER & LAWRENCE
A good place to buy good shoes. tf

In everybody's mouth from Maine to California, TACO 5c Cigar.

We Will Feed You

In canned goods we have: Peas, Corn, Tomatoes, Beets, Hominy, Kraut, Pumpkin, Asparagus, String Beans, Pork and Beans, Kidney Beans, Peaches, Apricots, Cherries, Plums, Olives, Salmon and Canned Meats, Dried Fruits and vegetables

We have

Prunes, Peaches, Apricots, Raisins, Quaker Corn, Peas, Lima Beans, Navy Beans, Marrowfat Beans, Red Kidney Beans, Hominy and Rice. Apples, Onions and Cabbage, Butter and Eggs, Cranberries and Celery.

W. S. SMITH
The Park Grocery

LACE CURTAIN SPECIAL

New York Racket Store

LARGE SHIPMENT LACE CURTAINS JUST RECEIVED FROM THE FACTORY

I have sifted the markets and selected from thousands of patterns the most attractive designs and best values and now offer you the pick at a saving of 15 to 40 per cent of the present market price. The prices I quote you below on Lace Curtains are by the pair—39c, 43c, 50c, 69c 75c, 85c, 95c, $1.00, $1.25, $1.39, $1.50, $1.69, $1.75, $2.00, $2.25 and up. The large assortment I have for you to select from I surely can please you.

Early Spring Wants

10c, Oak finished Curtain Poles .. ..3 for 25c
$1.25 Value Curtain Stretchers .. ..98 cts
$1.90 Value Adjustable Pin Curtain Stretchers.. ..$1.69
Felt Window Shades... ...10c
6 ft. Linen Window Shades (last call) 23c
5 ft. Step Ladders... ... ..55c
Qt. Bottle Household Ammonia.. ... ...8c
2400 Best Parlor Matches 10c
6 pkg. Best Carpet Tacks ...5c
Best Garden Seeds, mammoth package 4 cts.. .....3 for 10c
30 ft Cotton Clothes Lines.. 7c
Best Braided Carpet Beaters 10c
10 Tooth Garden Rakes ...19c
$2.50 6 piece Decorated Toilet Sets $2.09
9 Cakes Calumeet Laundry Soap 25c
$1.25 Value Ladies Black Petticoats 90c
15 Value White Wash Brushes... ... ...10c
Galvanized Tubs... ... ...49c
Tin Wash Boilers ... .43c
Buggy Sponges 10c

My motto—"Quick Sales and Small Profits."

New York Racket Store

J. B. RENFREW, Prop.

In Our Line of Spring Styles

of the HAWES $3 HATS there are some of the slickest, "snappiest," "sassiest" styles ever. New, different, better—nothing the same but the double value look and service at the same old low $3 price. More sedate styles, of course, for the more conservative dresser, but the same newness and freshness characterizes the entire line. The

Hawes $3 GUARANTEED HATS

all carry the Broad guarantee of better all-round hat satisfaction (style, finish, fit, becomingness, service and price considered) than comes with hats offered at nearly twice the price. If the "HAWES" does not give you that "better satisfaction,' you can have the satisfaction of getting your money back.

We are Sole Agents.

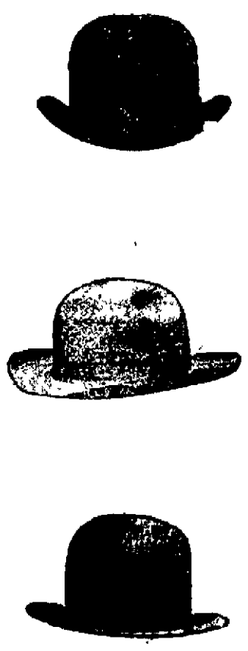

HATTER **Harris** TAILOR

Dr. H. W. Laughlin

Veterinary Surgeon

Office: Burns Building
Call either phone day